

Колыбельная

Дж. Ширинг
оркестровка Р. Абязова

Moderato $\text{♪} = \text{♩}^3$

Clarinet in B \flat

Sassofono alto

Piano

Violini I

Violini II

Viole

Celli

Contrabassi

B. Cl.

Sass. a.

Pno.

I

II

Vle

Vc

Cb

22

B♭ Cl.

Sass. a.

Pno.

I

II

Vle

Vc

Cb

mp *p* *mf* *mf*

arco

28

B♭ Cl.

Sass. a.

Pno.

I

II

Vle

Vc

Cb

f *mp* *mf* *f* *mf* *mf* *f* *mf*

Col legno

41

B♭ Cl.

Sass. a.

Pno.

I

II

Vle

Vc

Cb

mf

mf

mf

mf

mf

mf

Ord.

Unis.

mf

Unis.

mf

Unis.

mf

Unis.

mf

mf

46

B♭ Cl.

Sass. a.

Pno.

I

II

Vle

Vc

Cb

mp

mp

p

mp

p

p

p

p

p

p

p

Колыбельная

51

B♭ Cl.

Sass. a.

Pno.

I

II

Vle

Vc

Cb

mf

mf

56

B♭ Cl.

Sass. a.

Pno.

I

II

Vle

Vc

Cb

mp

mp

f

mf

mf

mf

Col legno

Col legno

Col legno

Колыбельная

60

B♭ Cl.

Sass. a.

Pno.

I

II

Vle

Cb

mf

mf

65

B♭ Cl.

Sass. a.

Pno.

I

II

Vle

Vc

Cb

f

f

mf

f

rit.

Div. Ord.

Div. Ord.

Ord.

f arco

Violin I

Колыбельная

Дж. Ширинг
оркестровка Р. Абызов

Moderato $\text{♪} = \text{♪}^3$

2

mf *p*

8

14

f *p*

21 pizz.

27 arco Col legno *f* *mf*

32

37 Div. *mp*

42 Ord. Unis. *mf*

Колыбельная

Col legno

54

59

63

Viola

Колыбельная

Дж. Ширинг
оркестровка Р. Абязова

Moderato $\text{♩} = \text{♩}^3$

2

mf *p*

9

16 *f* *p* pizz.

22 arco

28 *f* *mf* Col legno

33 Div. *mp*

38

44 Ord. Unis. *mf* *p*

50

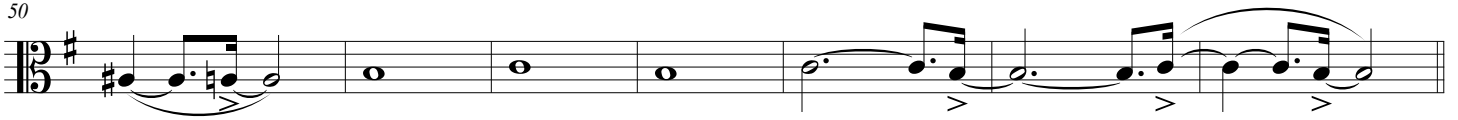

57

Col legno

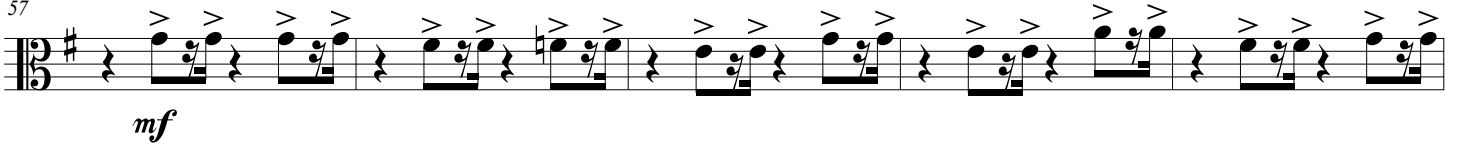

62

Cello

Колыбельная

Дж. Ширинг
оркестровка Р. Абязова

Moderato $\text{♪} = \text{♪}^3$

2

mf *p*

9

17

f *p*

24

8

f

37

Div.
Col legno

mp

42

Ord. Unis.

mf *p*

48

54

13

f

Contrabass

Колыбельная

Дж. Ширинг
оркестровка Р. Абязова

Moderato $\text{♩} = \text{♩}^3$

pizz.

mf *p*

6

12

18

f *p*

24

f

29

mf

32

Колыбельная

36

mp

42

mf

47

p

52

57

60

64

f arco
