

Музыкальные картинки

Л. Хайтович

оркестровка Р. Абызова

С юмором $\text{♩} = 120$

mf

Vocals

Violini I *mf*

Violini II *mf*

Viola *mf*

Celli *mf pizz.*

Contrabassi *mf*

Vox. 8

I 8

II

Vle

Vc

Cb

Vox. 16

I 16

II

Vle

Vc

Cb

Div. Unis.

detache 2 1 4

pizz. arco pizz.

22

Vox.

I

II

Vle

Vc

Cb

arco

30

Vox.

I

II

Vle

Vc

Cb

Div.

arco

38 В стиле блюза ♩ = 66

Vox.

I

II

Vle

Vc

Cb

В ритме рок-н-ролла ♩ = 132

44

Vox. 

I 

II 

Vle 

Vc 

Cb 

51

Vox. 

I 

II 

Vle 

Vc 

Cb 

57

Vox. 

I 

II 

Vle 

Vc 

Cb 

64

Vox.

I

II

Vle

Vc

Cb

71

Vox.

I

II

Vle

Vc

Cb

77

Vox.

I

II

Vle

Vc

Cb

Музыкальные картинки

Л. Хайтович
оркестровка Р. Абызов

С юмором $\text{♩} = 120$

mf

6

12

17

21 *detache*

25

30

36 *Div.*

В стиле блюза $\text{♩} = 66$

Unis.

41

46

В ритме рок-н-ролла ♩ = 132

51

55

60

66

72

77

Violin II

Музыкальные картинки

Л. Хайтович
оркестровка Р. Абязова

С юмором $\text{♩} = 120$

mf

5

11

16

pizz. arco

21

pizz.

26

arco

32

В стиле блюза $\text{♩} = 66$

38

mf

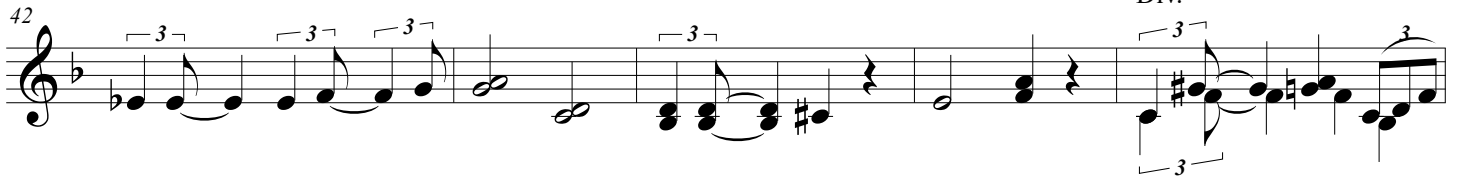
42 

47 

53 

57 

63 

68 

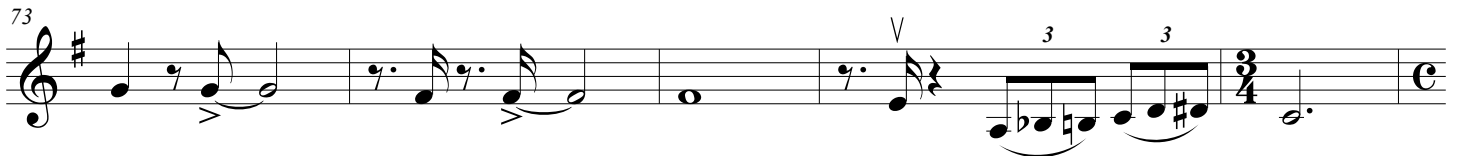
73 

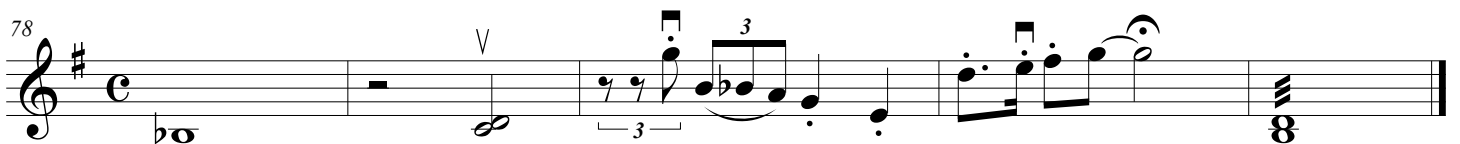
78 

Viola

Музыкальные картинки

Л. Хайтович
оркестровка Р. Абязова

С юмором ♩ = 120

44

3 1. 2.

В ритме рок-н-ролла ♩ = 132

49

3

55

3 V V 3

59

1. 2. 3

65

> > 3 3 3 3

69

> > >

74

V 3 3/4

78

V 3

Cello

Музыкальные картинки

С юмором ♩ = 120

Л. Хайтович
оркестровка Р. Абызова

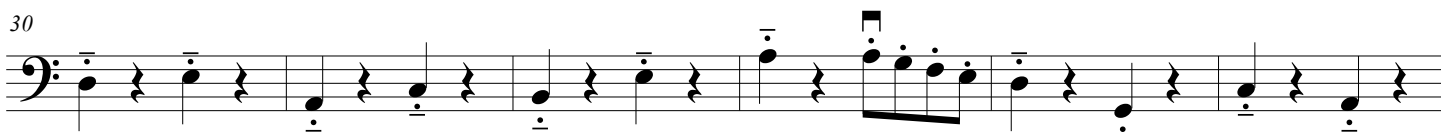
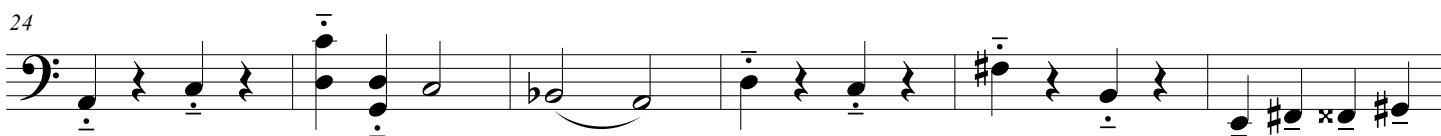
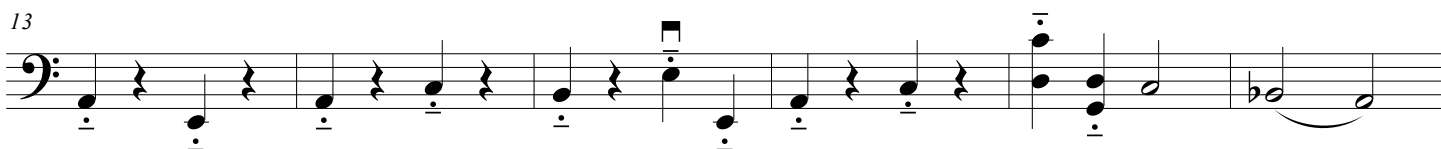
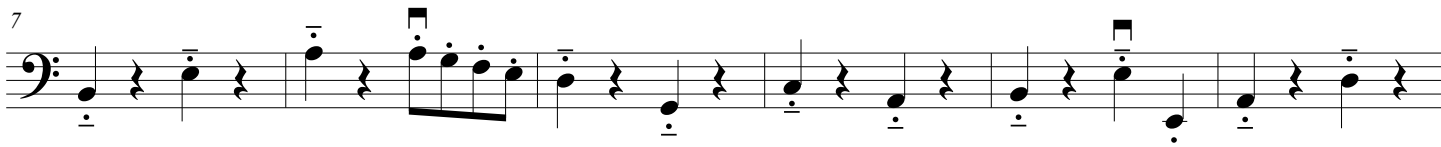
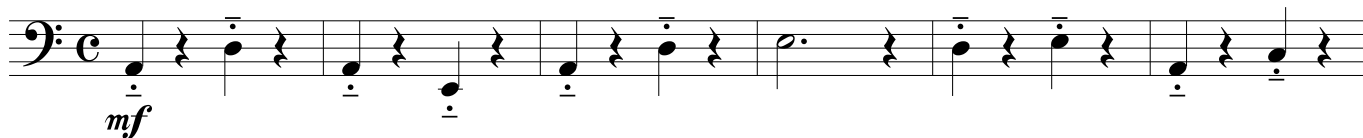

В стиле блюза ♩ = 66

© Rustem Abyazov

41

3 3 6 3 3 3 6 3

44

3 3 3 1. 2.

В ритме рок-н-ролла ♩ = 132

49

3 3 3 3 3 3 pizz.

55

arco 3 3 3 3 3 3

61

pizz. 1. 2. pizz.

67

3 3 3 3 3 3

73

arco 3 3 3 3 3 3

78

V 3 3 3 3 3 3

Contrabass

Музыкальные картинки

С юмором ♩ = 120
pizz.

Л. Хайтович
оркестровка Р. Абязова

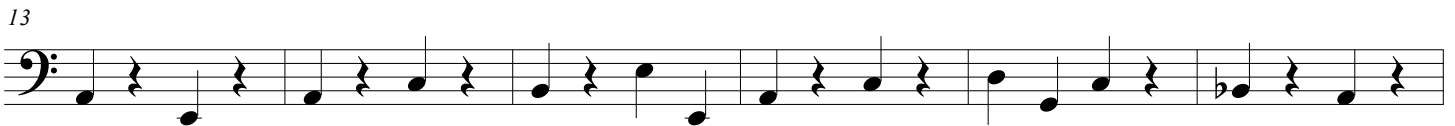

42

47

1. 2.

В ритме рок-н-ролла ♩ = 132

53

pizz.

58

arco

pizz.

1. 2.

64

70

76

arco
