

Score

Откуда приятный и нежный тот звон

хор из оперы "Волшебная флейта"

В.А. Моцарт
оркестровка Р. Абязова

Allegro

Score for Soprano, Alto, Violini I, Violini II, Viole, Synthesizer, and Campanelli. The score is in G major and 4/4 time, marked Allegro. Dynamics include *p* and *mf*. The Synthesizer part is marked *pizz.* and *Campanelli*.

Score for Soprano (S.), Alto (A.), Violini I (I.), Violini II (II.), Viole, Vc., and Synthesizer (Syn.). The score is in G major and 4/4 time. Dynamics include *mf* and *mf* (8va). The Synthesizer part is marked *mf* and *(8va)*.

Откуда приятный и нежный тот звон

18 *poco rit.* **Poco meno mosso**

S. *p*

A. *p*

I. *p* *arco*

II. *p*

Vle. *p*

Vc. *p*

Cb. *p*

Syn. *p*

27 *mf*

S. *mf*

A. *mf*

I. *mf* *v*

II. *mf*

Vle. *mf*

Vc. *mf*

Cb. *mf*

37

46

Откуда приятный и нежный тот звон

57

S. *mf*

A. *mf*

I. *mf*

II. *mf*

Vle. *mf*

Vc. *mf*

Syn. *mf*

66

S. *poco rit.*

A.

I.

II.

Vle.

Vc.

Syn. *(8va)*

Violin I

Откуда приятный и нежный тот звон

хор из оперы "Волшебная флейта"

В.А. Моцарт
оркестровка Р. Абызова

Allegro
pizz.

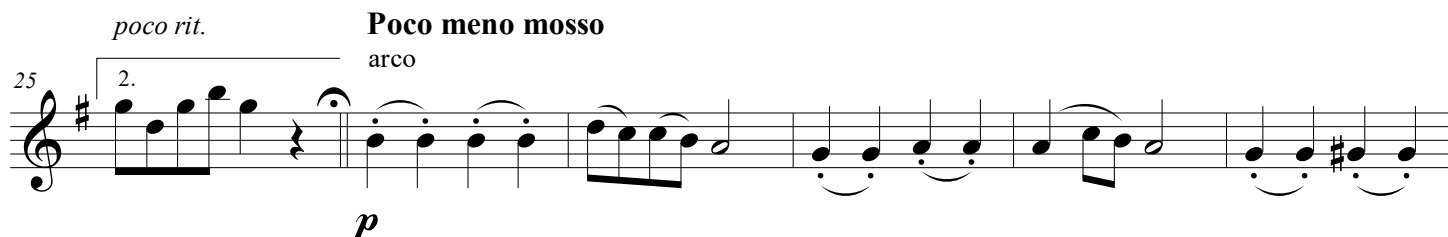
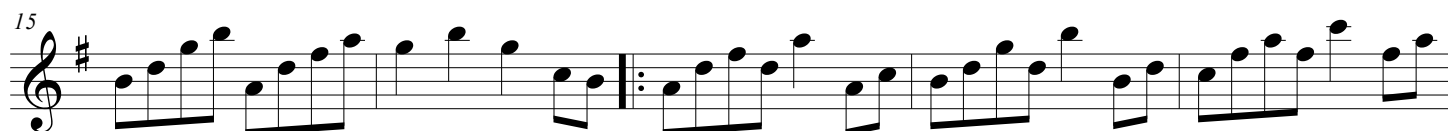
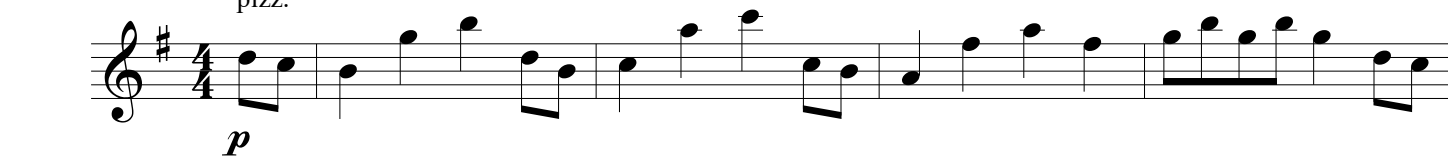

Откуда приятный и нежный тот звон

37 *arco*
p

43 *poco rit.* *a tempo*
mf *p*

49 *pizz.*
p

55 *mf*

60

65

70 *poco rit.*
1. 2.

Violin II

Откуда приятный и нежный тот звон

хор из оперы "Волшебная флейта"

В.А. Моцарт
оркестровка Р. Абызова

Allegro

poco rit. *a tempo*

47 *mf* *p*

53 *mf*

59

65

70 *poco rit.*

1. 2.

Viola

Откуда приятный и нежный тот звон

хор из оперы "Волшебная флейта"

В.А. Моцарт
оркестровка Р. Абязова

Allegro

1. *p*

6 *mf*

12

18

24 *poco rit.* **Poco meno mosso**
1. *p* 2.

29 *mf*

35

40 *p*

46 *poco rit.* *a tempo*

mf p

52

58

mf

64

70

1. 2. *poco rit.*

Cello

Откуда приятный и нежный тот звон

хор из оперы "Волшебная флейта"

В.А. Моцарт

оркестровка Р. Абызова

Allegro

8

mf

14

poco rit.

20

1. 2.

Poco meno mosso

26

p *mf*

32

38

poco rit. *p* *a tempo*

44

mf *p*

50

8

mf

63

poco rit.

69

1. 2.

Contrabass

Откуда приятный и нежный тот звон

хор из оперы "Волшебная флейта"

В.А. Моцарт
оркестровка Р. Абязова

Allegro

16 7 1. 2. *poco rit.*

p

Poco meno mosso

26

p *mf*

32

p

38

p

44

poco rit. *a tempo*

mf *p*

50

16 7 1. 2. *poco rit.*

p

Piano

Откуда приятный и нежный тот звон

хор из оперы "Волшебная флейта"

В.А. Моцарт
оркестровка Р. Абызова

Allegro

8^{va}
Campanelli

p

Poco meno mosso

8^{va}

Campanelli

26 **23** *p*

54 (*8^{va}*) *mf*

60 (*8^{va}*)

65 (*8^{va}*)

70 (*8^{va}*) *poco rit.* 1. 2.