

Гордая прелесть осанки

Болеро

В.Кьяра

Tempo di Valzer $\text{♩} = 76$

оркестровка Р.Абязова

Soprano

Violin I

Violin II

Viola

Cello

Contrabass

Piano

Vln. I

Vln. II

Vla.

Vc.

Cb.

Pno.

Гордая прелесть осанки

19

S

Vln. I

Vln. II

Vla.

Vc.

Cb.

p

29

S

Vln. I

Vln. II

Vla.

Vc.

Cb.

39

S

Vln. I

Vln. II

Vla.

Vc.

Cb.

f

Measures 59-68 of the score. The vocal line (S) continues with a melodic phrase. The string section (Vln. I, Vln. II, Vla., Vc., Cb.) provides accompaniment. Dynamics include *f*. Performance instructions include *pizz.* and *Div.*.

Measures 69-78 of the score. The vocal line (S) continues with a melodic phrase. The string section (Vln. I, Vln. II, Vla., Vc., Cb.) provides accompaniment. Dynamics include *f*. Performance instructions include *arco* and *Unis.*.

98

Vln. I

Vln. II

Vla.

Vc.

Cb.

Pno.

3

3

Unis.

107

S

Vln. I

Vln. II

Vla.

Vc.

Cb.

Pno.

pizz.

p pizz.

p pizz.

p pizz.

p pizz.

p pizz.

p

8^{va}-----

3

3

3

3

3

116

S

Vln. I

Vln. II

Vla.

Vc.

Cb.

Pno.

125

S

Vln. I

Vln. II

Vla.

Vc.

Cb.

Pno.

Гордая прелесть осанки

134

Soprano (S): *ff*, *arco*, *Div. arco*

Violin I (Vln. I): *ff*, *arco*, *pizz.*, *ff*, *Div. arco*

Violin II (Vln. II): *ff*, *arco*, *p*, *pizz.*, *ff*, *arco*

Viola (Vla.): *ff*, *arco*, *p*, *pizz.*, *ff*, *arco*

Violoncello (Vc.): *ff*, *p*, *ff*, *arco*

Contrabasso (Cb.): *p*, *ff*

Piano (Pno.): *ff*, *ff*

145

Soprano (S): *Unis.*

Violin I (Vln. I): *p*, *Unis.*, *f*

Violin II (Vln. II): *p*, *simile*, *f*

Viola (Vla.): *p*, *simile*

Violoncello (Vc.): *p*, *pizz.*, *f*

Contrabasso (Cb.): *p*, *f*

Piano (Pno.): *f*

156

S

Vln. I

Vln. II

Vla.

Vc.

Cb.

Pno.

167

S

Vln. I

Vln. II

Vla.

Vc.

Cb.

Pno.

177

Vln. I *ff* *Unis.* 3

Vln. II *ff* *Div.* 3 *Unis.* *Div.* *Unis.* 3

Vla. *ff* *arco* simile

Vc. *ff* *arco*

Cb. *ff* *arco*

Pno. *ff* *ff*

186

Vln. I 3

Vln. II 3 *Unis.*

Vla. *Unis.*

Vc.

Cb.

Pno.

213

S

Vln. I

Vln. II

Vla.

Vc.

Cb.

Pno.

223

S

Vln. I

Vln. II

Vla.

Vc.

Cb.

Pno.

233

S

Vln. I

Vln. II

Vla.

Vc.

Cb.

Pno.

p(f при повторе)
Unis.

f

p(f при повторе)
f Div.

p(f при повторе)
simile

f

p(f при повторе)
f

f

f

244

S

Vln. I

Vln. II

Vla.

Vc.

Cb.

Pno.

Div.

Unis.

Violin I

Гордая прелесть осанки

Болеро

В.Къяра

оркестровка Р.Абязова

Tempo di Valzer $\text{♩} = 76$

56 *ff* Div. *p* Unis.

65 *f* pizz.

72 arco

81 *ff* pizz. arco Div.

89 *ff* Unis.

96 *3*

103 *p* pizz. 2

111

119

127

f

135

arco

ff

2

144

Div.

Unis.

ff

p

151

f

159

167

175

Div.

Unis.

ff

3

3

3

182

189

ff

2

Гордая прелесть осанки

197 *Div.*
p

205

213

221 *f*

227 *ff* *Unis.* *ff* *Div.* *p* (*f* при повторе)

235 *f* *Unis.*

243 *Div.*

251 *ff* *Unis.*

258 *Div.*

Violin II

Гордая прелесть осанки

Болеро

В.Кьяра

Tempo di Valzer $\text{♩} = 76$

оркестровка Р.Абязова

Div.

9 Unis. *ff* 3 3

17 3 3

25 *p*

33 V

41 V

49 *f* Div.

57 Unis. *ff* *p* *ff* pizz.

65 *f*

73

81 *ff* Div. arco

Гордая прелесть осанки

89 Unis. *ff* 3 3 Div.

97 Unis. 3 3

105 pizz. *p*

113

121

129

137 arco *ff* pizz. *p* Div. arco *ff*

145 Unis. *p*

153 *f*

161

169 *ff* Div.

Гордая прелесть осанки

177 Unis. Div. *ff*

185 Unis. *ff*

193 *p*

201 *p*

209 *p*

217 *f*

225 *ff* *p* *ff* Div.

233 Unis. *p* (*f* при повторе)

241 *f*

249

257 *ff* Div.

Viola

Гордая прелесть осанки

Tempo di Valzer $\text{♩} = 76$

Болеро

В.Кьяра

Div.

оркестровка Р.Абязова

9 *ff* Unis.

17 *p*

25

33 *V*

41 *V* *f*

49 *ff* *p* *ff*

57 pizz. *p*

65 Div. *f*

73 Unis.

Гордая прелесть осанки

81 Div. Unis. arco

89 *ff* Div.

97 *ff* Unis.

105 pizz. *p*

113

121

129

137 arco *f* pizz. arco *ff*

145 *p* simile

153 8 *f* simile

168 3 *ff* Div.

178

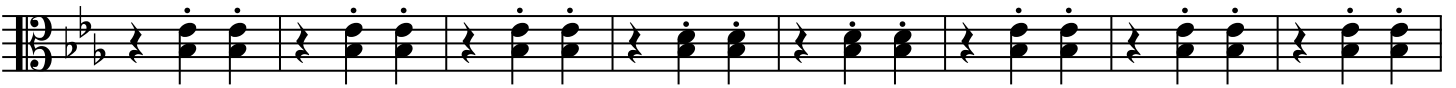

186

194

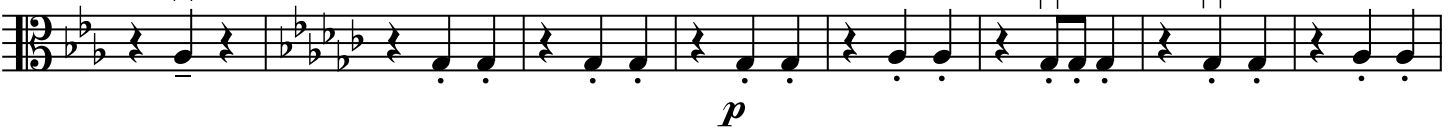

202

210

218

226

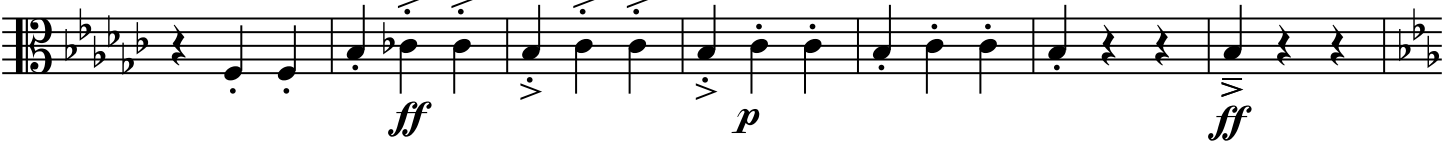

233

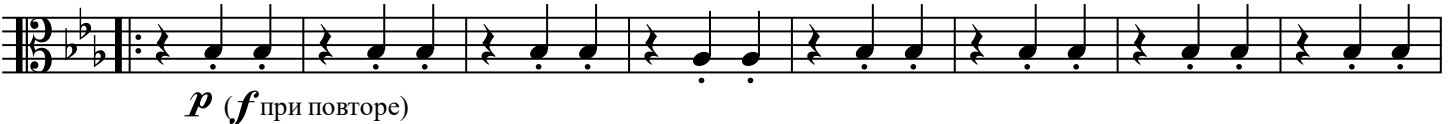

241

249

257

Cello

Гордая прелесть осанки

Болеро

Tempo di Valzer $\text{♩} = 76$

В.Кьяра

оркестровка Р.Абязова

simile

9 *ff*

17 *p*

25

33

41 *f*

49 *ff* *p* *ff*

57 pizz. *ff* *p* *ff*

65 *f*

73

81 arco *ff*

Гордая прелесть осанки

89 simile *ff*

97

105 pizz. *p*

113

121

129

137 arco *f* pizz. *p* arco *ff*

145 *p*

153 simile *f*

161

169 *ff*

177 simile

ff

185

193

201

209

217

225

233 simile

241

249

257

Contrabass

Гордая прелесть осанки

Tempo di Valzer $\text{♩} = 76$

Болеро

В.Кьяра

оркестровка Р.Абязова

pizz.

12 *ff*

23 *p*

56 *ff* *p* *f*

133

*f**p*

144

arco

pizz.

*ff**p**f*

155

166

177

arco

ff*ff*

188

pizz.

p

199

210

221

*f**p*

232

*ff**p* (*f* при повторе)*f*

243

254

*ff*

Piano

Гордая прелесть осанки

Болеро

В.Кьяра

оркестровка Р.Абязова

Tempo di Valzer $\text{♩} = 76$

Гордая прелесть осанки

8va-----

109

p

3 3 3

115

p

3 3

121

p

3 3

127

p

133

f

ff

3 3

140

2 2 8 8

ff *f*

155

8 8 8 8 8 8 8

ff

170

4 4 4 4

ff

181

4 4 4 4 4 4 4 4

189

4 4 4 4 4 4 4 4

199 *p* *8va* 3 3 3 2 2

206 *8va* 3 3 3 2 2

213 2 2

221 *ff* 5 2 *ff* 2 *ff* *IV* *VI*

233 *f* 8 8

246

259
