

Муки любви

Ф. Крейслер

оркестровка Р. Абязова

Tempo di landler

Violino solo

p pizz.

Violini I

p pizz.

Violini II

p pizz.

Viole

p pizz.

Celli

p pizz.

Contrabassi

p

9

Vno solo

arco

Vni I

arco

Vni II

arco

Vle

arco

Vc

arco

Cb

18

Vno solo

Vni I

Vni II

Vle

Vc

Cb

simile

26

Vno solo

Vni I

Vni II

Vle

Vc

Cb

arco

35

Vno solo

Vni I

Vni II

Vle

Vc

Cb

pizz.

p pizz.

p pizz.

p

pizz.

p

pizz.

p

45

Vno solo

Vni I

Vni II

Vle

Vc

Cb

arco

arco

arco

arco

arco

poco rit.

Poco meno mosso

55

Vno solo

Vni I

Vni II

Vle

Vc

Cb

p

pizz.

Poco meno mosso

64

Vno solo

Vni I

Vni II

Vle

Vc

Cb

Div.

arco

poco rit.

Tempo I

91

Vno solo

Vni I

Vni II

Vle

Vc

Cb

p

Unis.

Unis.

99

Vno solo

Vni I

Vni II

Vle

Vc

Cb

108

Vno solo

Vni I

Vni II

Vle

Vc

Cb

116

poco rit. **Poco meno mosso**

Vno solo

Vni I

Vni II

Vle

Vc

Cb

dim.

dim.

dim.

pizz.

dim.

143

Vno solo

Vni I

Vni II

Vle

Vc

Cb

150

Vno solo

Vni I

Vni II

Vle

Vc

Cb

156

Vno solo

Vni I

Vni II

Vle

Vc

Cb

162

Vno solo

Vni I

Vni II

Vle

Vc

Cb

tr

perdendosi

Unis.

perdendosi

perdendosi

perdendosi

Муки любви

Ф. Крейслер

оркестровка Р. Абызова

Tempo di landler

pizz.

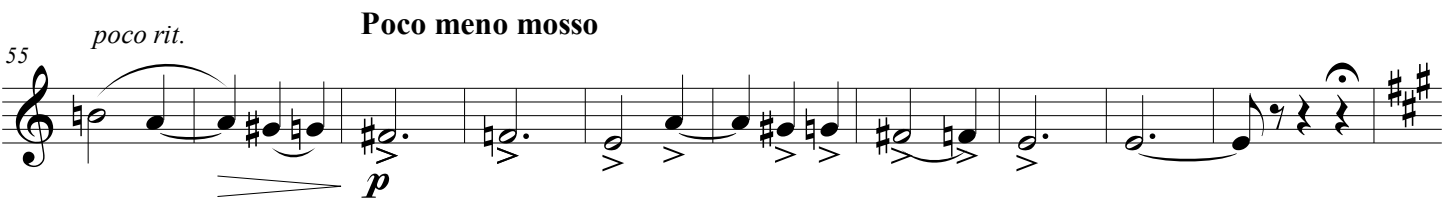
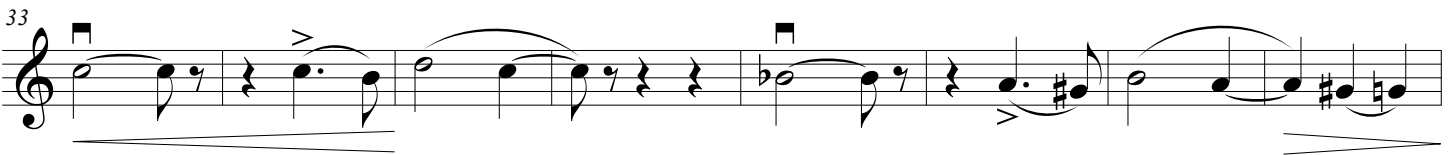
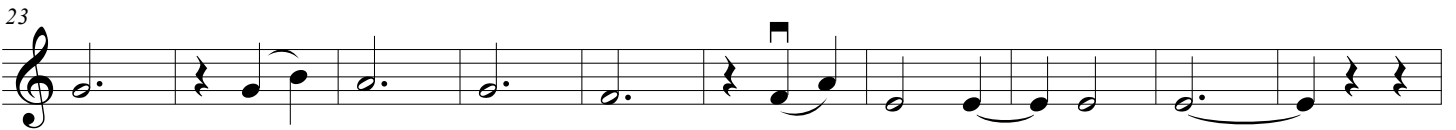

117 *poco rit.* **Poco meno mosso**
dim.

125 **Poco meno mosso**
pp

134

143

151

159 *perdendosi*

Муки любви

Ф. Крейслер

оркестровка Р. Абязова

Tempo di landler

pizz.

p

7

13

arco

22

33

41

pizz.

p

47

arco

55

poco rit.

Poco meno mosso

p

2

Poco meno mosso

Div.

65

75

Unis.

84

Div.

92

Unis. poco rit. Tempo I

100

109

Viola

Муки любви

Ф. Крейслер

оркестровка Р. Абязова

Tempo di landler

6

12

21

27

35

43

50

pizz.

p

arco

4

simile

p

arco

poco rit.

Poco meno mosso

4

2

Poco meno mosso

61

p

70

80

sf *sf*

89

poco rit.

Tempo I

97

106

poco rit.

Poco meno mosso

3

114

Poco meno mosso

126

135

144

153

161

Celli

Муки любви

Ф. Крейслер

оркестровка Р. Абызова

Tempo di landler
pizz.

9

17 arco

23

29

36

44

52

59

Poco meno mosso

Div.

65

72

78

84

89

94

poco rit.

Tempo I
Unis.

100

107

114

poco rit.

Poco meno mosso

dim.

122

Poco meno mosso

128

Div. *pp*

135

142

148

153

158

163

Unis. *perendosi*

Муки любви

Ф. Крейслер

оркестровка Р. Абязова

Tempo di landler

pizz.

p

11

22

33 arco

pizz.

p

44

arco

Poco meno mosso

55 poco rit.

pizz.

p

Poco meno mosso

arco

65

73

81 *pizz.*92 *poco rit.***Tempo I**

101

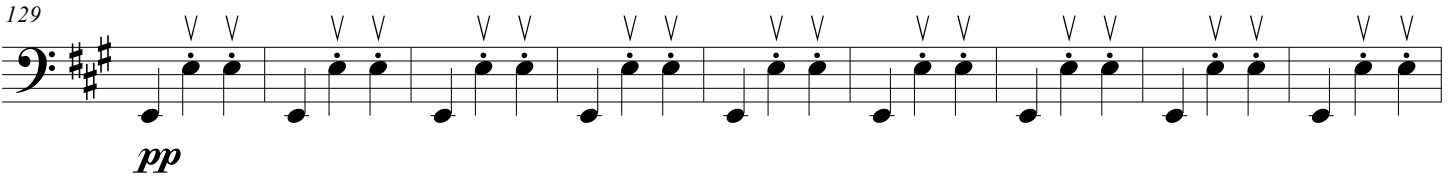
119 *poco rit.* **Poco meno mosso**
pizz.129 **Poco meno mosso**

138

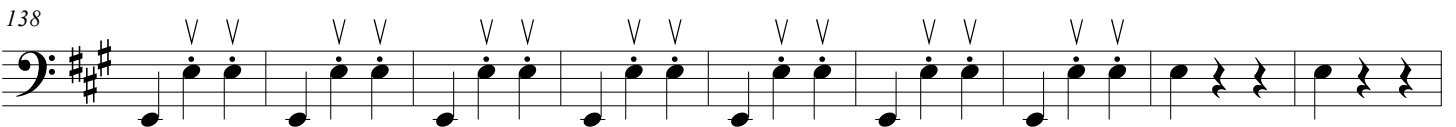

147

158

*perdendosi*