Хайтарма

плясовая крымских татар

А. Спендиаров, ор.9, №4
оркестровка Р. Абязова

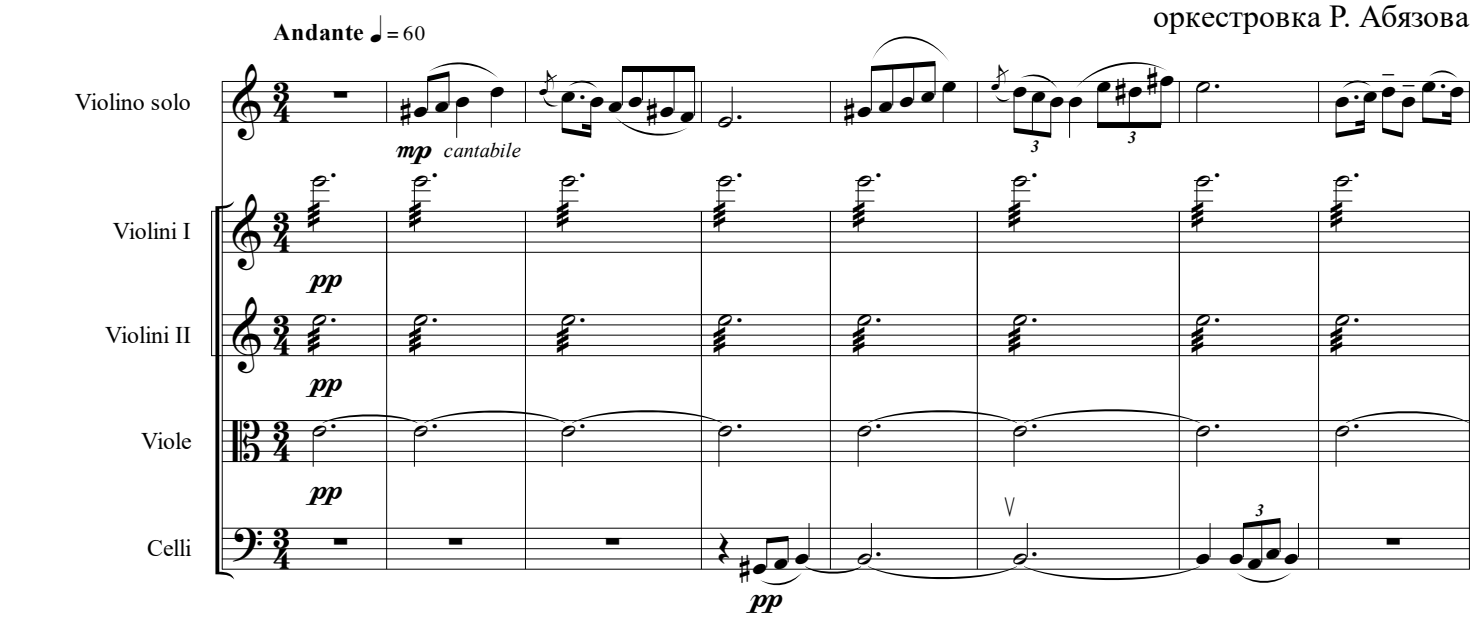

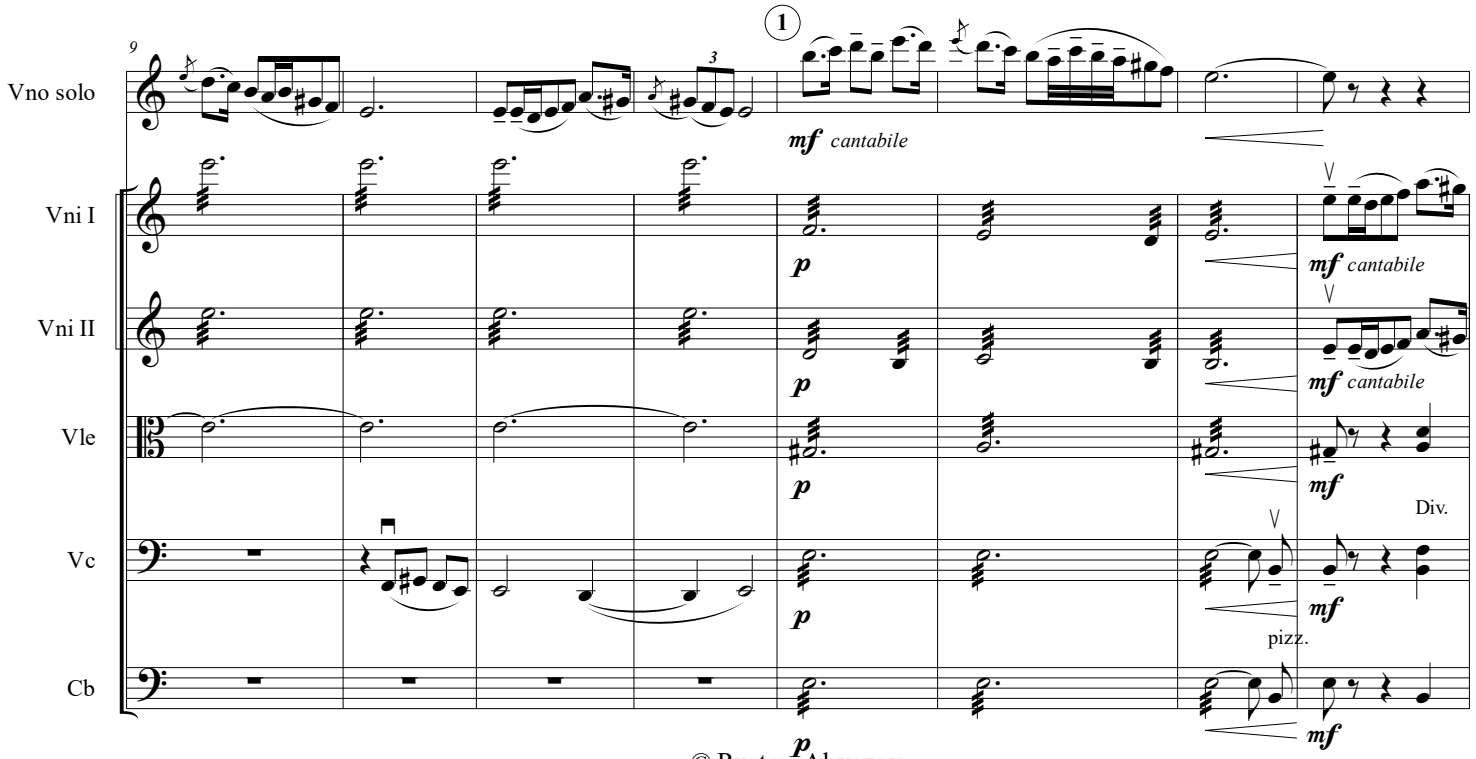

© Rustem Abyazov

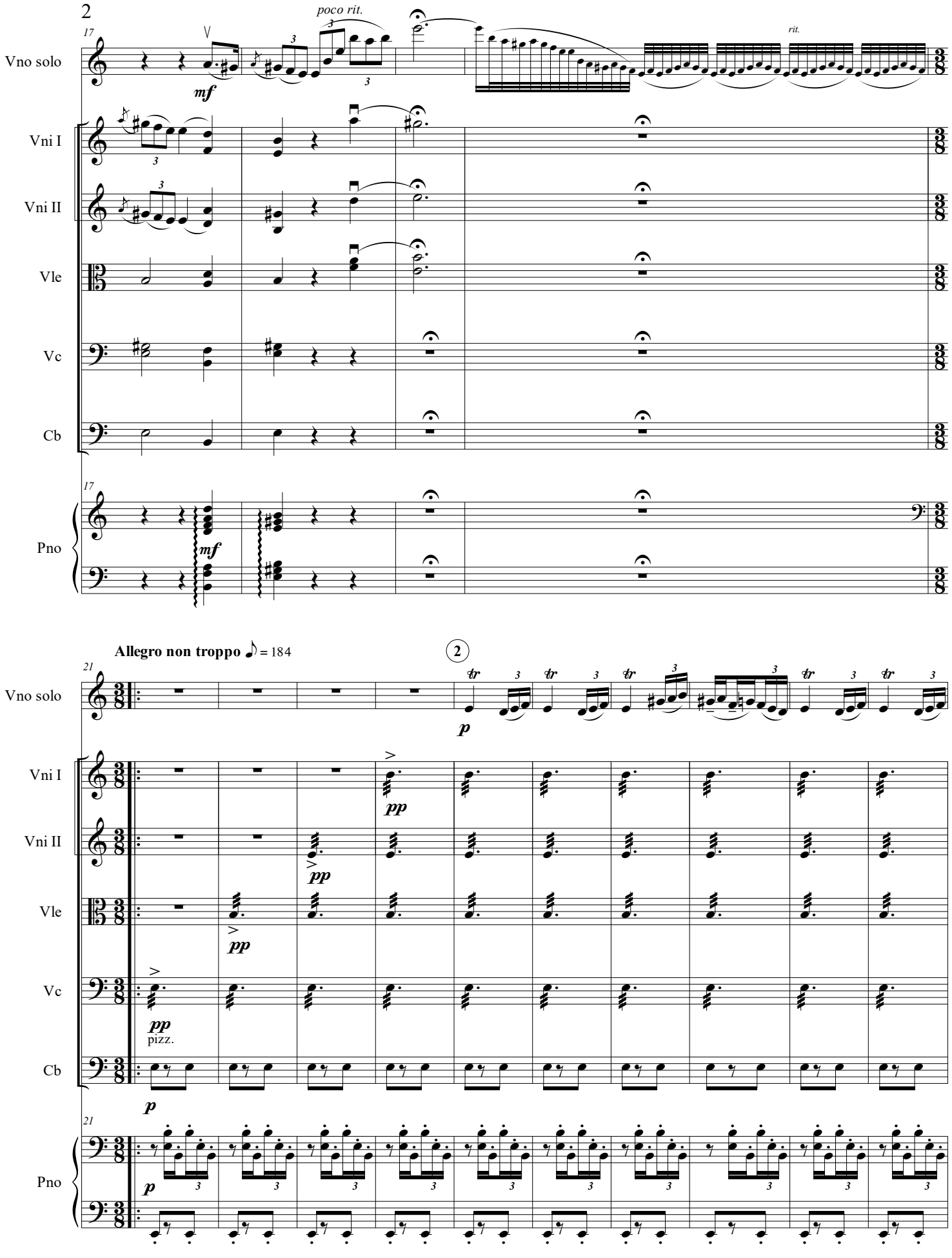
17
poco rit.
rit.
Vno solo
mf
Vni I
Vni II
Vle
Vc
Cb
17
Pno
mf
Allegro non troppo ♪ = 184
21
2
Vno solo
tr
p
Vni I
pp
Vni II
pp
Vle
pp
Vc
pp
pizz.
Cb
p
21
Pno
p

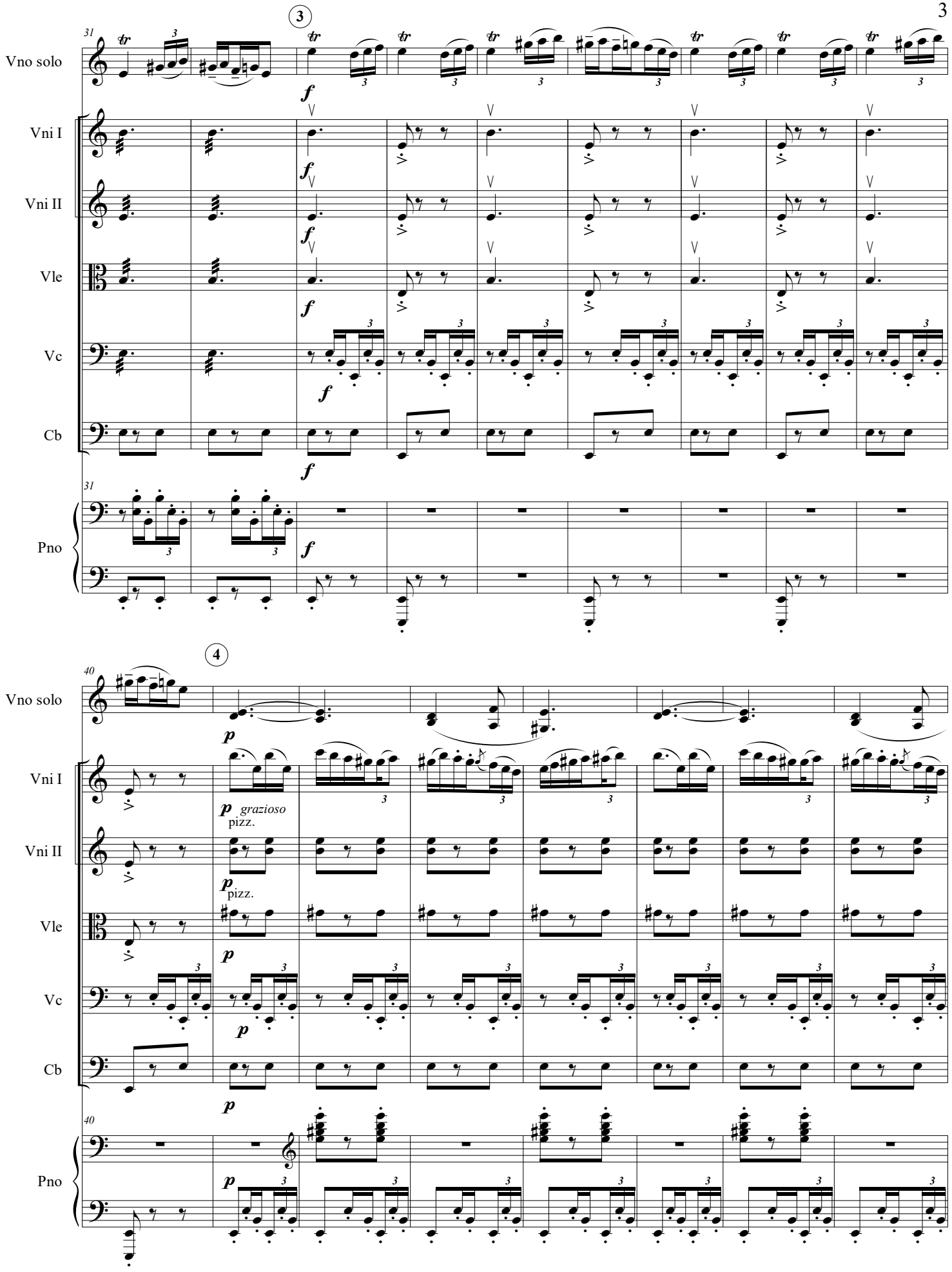
3
31
Vno solo
Vni I
Vni II
Vle
Vc
Cb
Pno
f
4
40
p
grazioso
pizz.

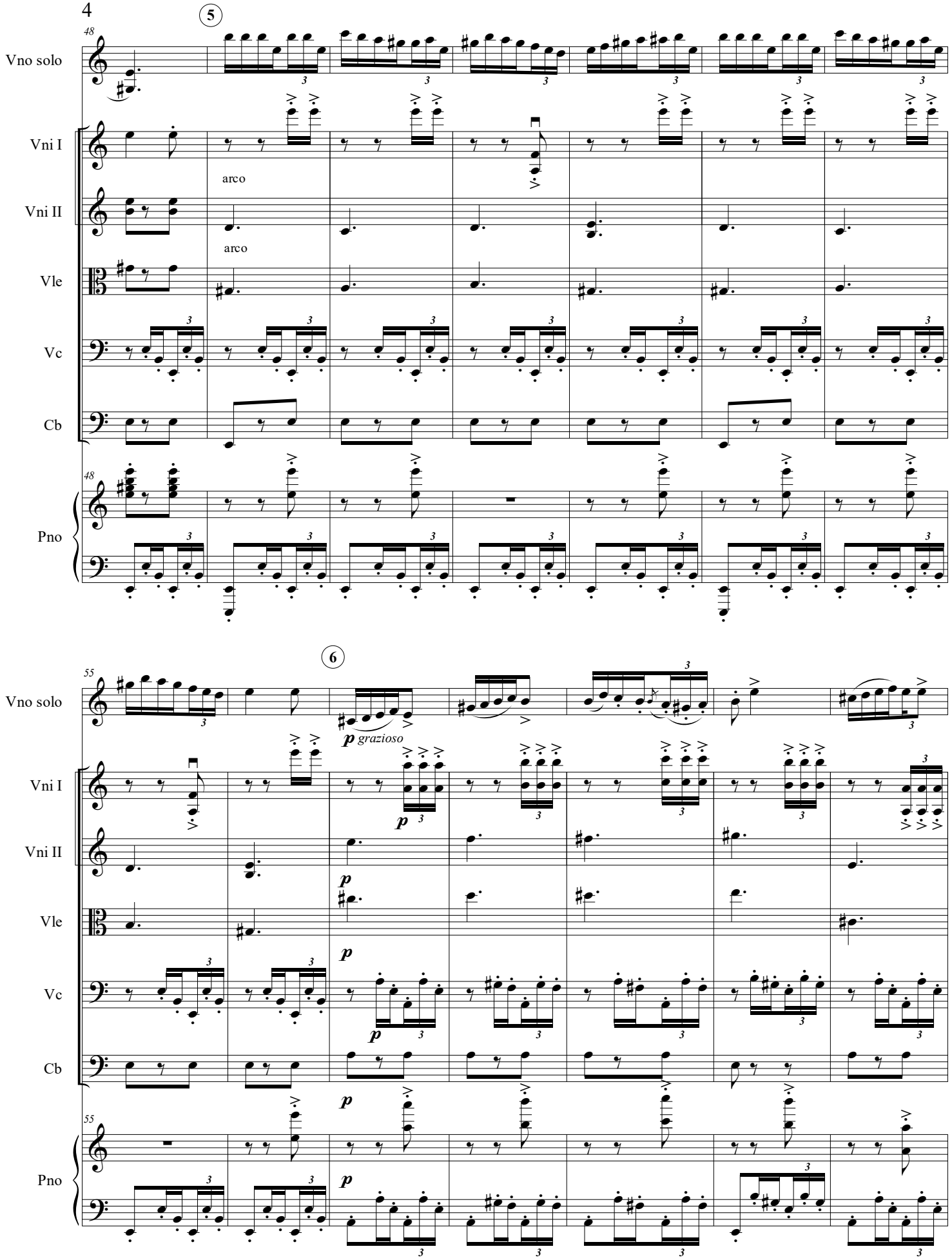
5
48
Vno solo
Vni I
arco
Vni II
arco
Vle
Vc
Cb
48
Pno
6
55
Vno solo
p grazioso
Vni I
Vni II
Vle
Vc
Cb
55
Pno

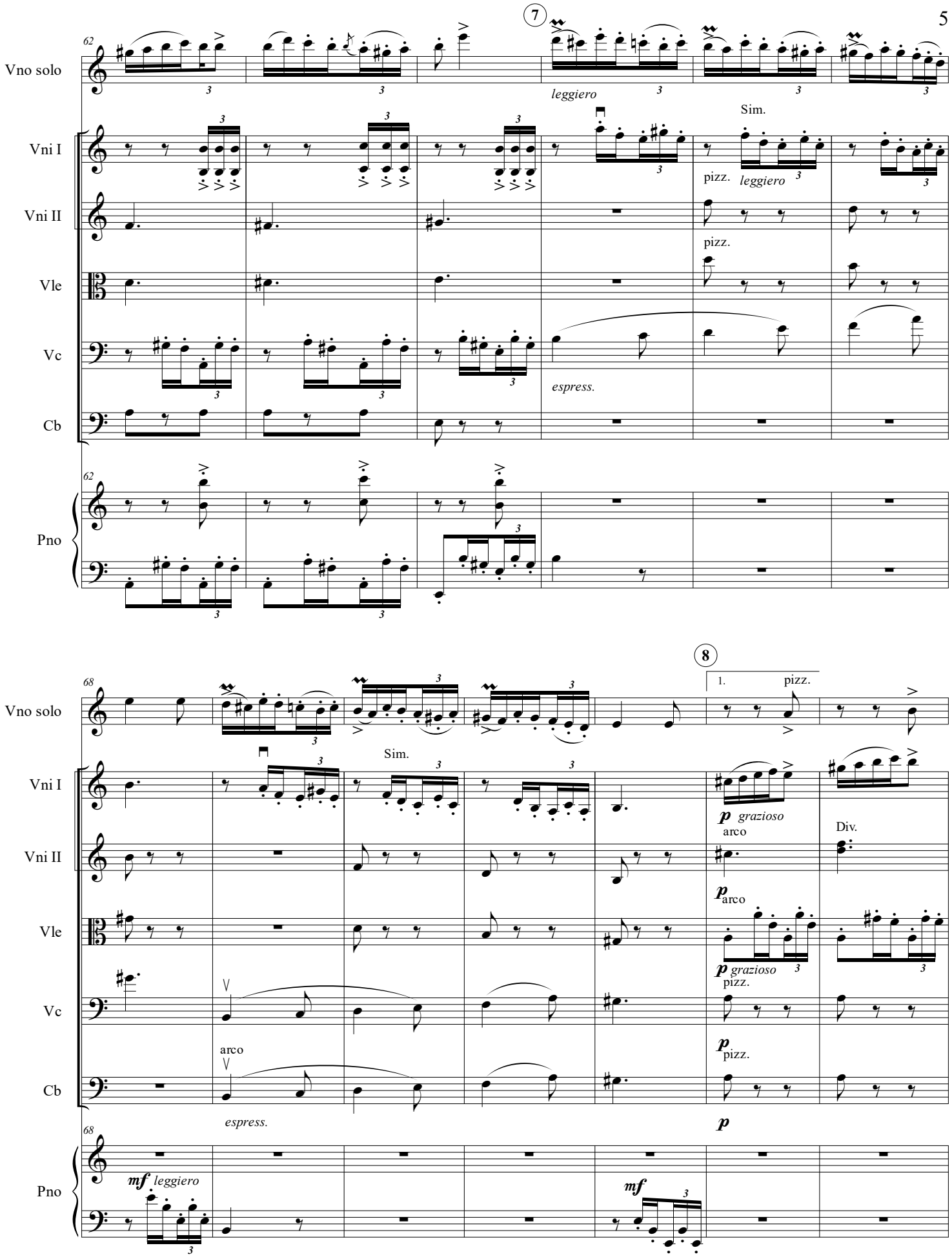
7
62
Vno solo
leggiero
Sim.
Vni I
pizz.
leggiero
Vni II
pizz.
Vle
Vc
espress.
Cb
62
Pno
8
68
Vno solo
1.
pizz.
Sim.
Vni I
p grazioso
arco
Div.
Vni II
p arco
Vle
p grazioso
pizz.
Vc
arco
p pizz.
Cb
espress.
p
68
Pno
mf leggiero
mf

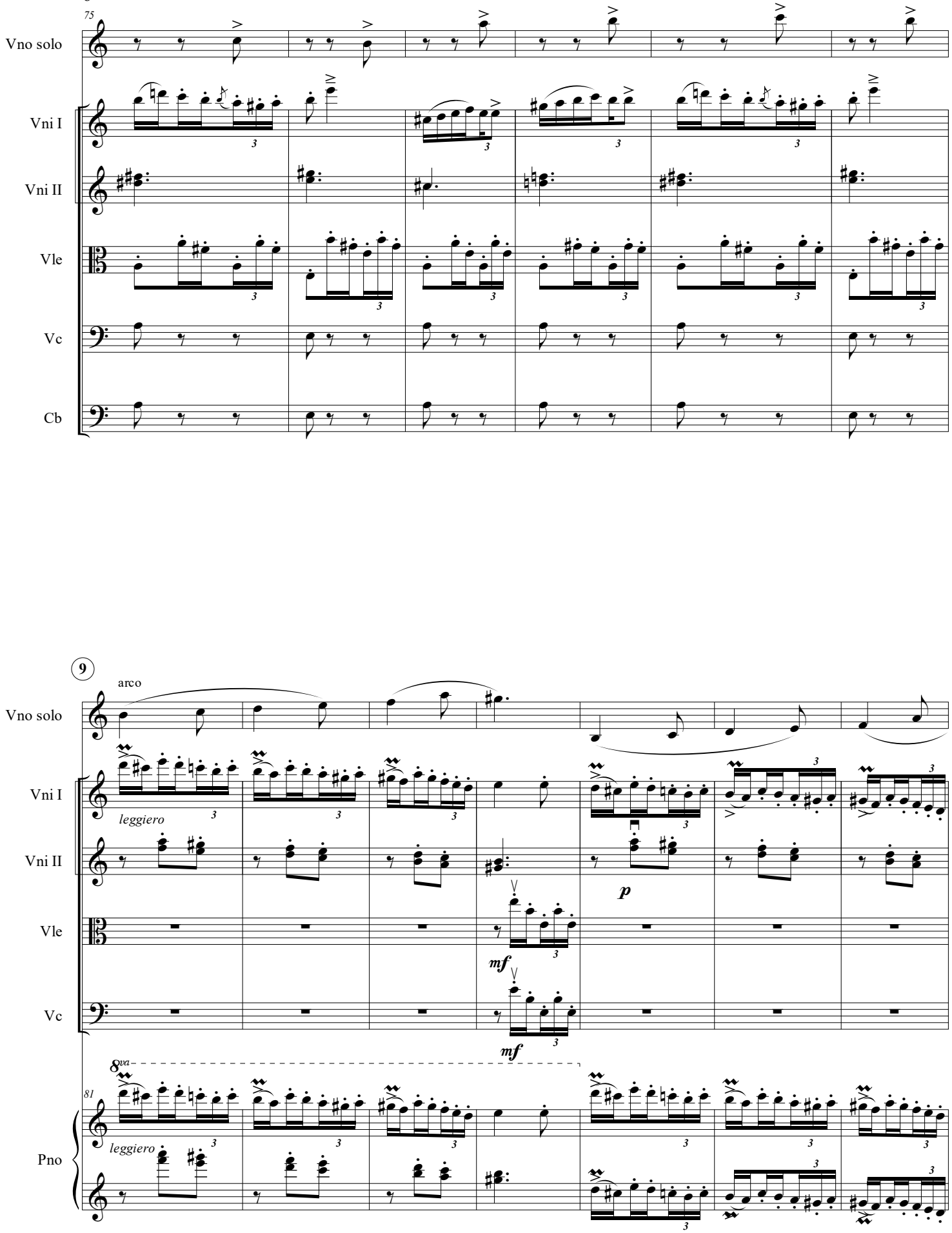
75
Vno solo
Vni I
Vni II
Vle
Vc
Cb
9
arco
leggiero
p
mf
mf
8va
81
leggiero
Pno

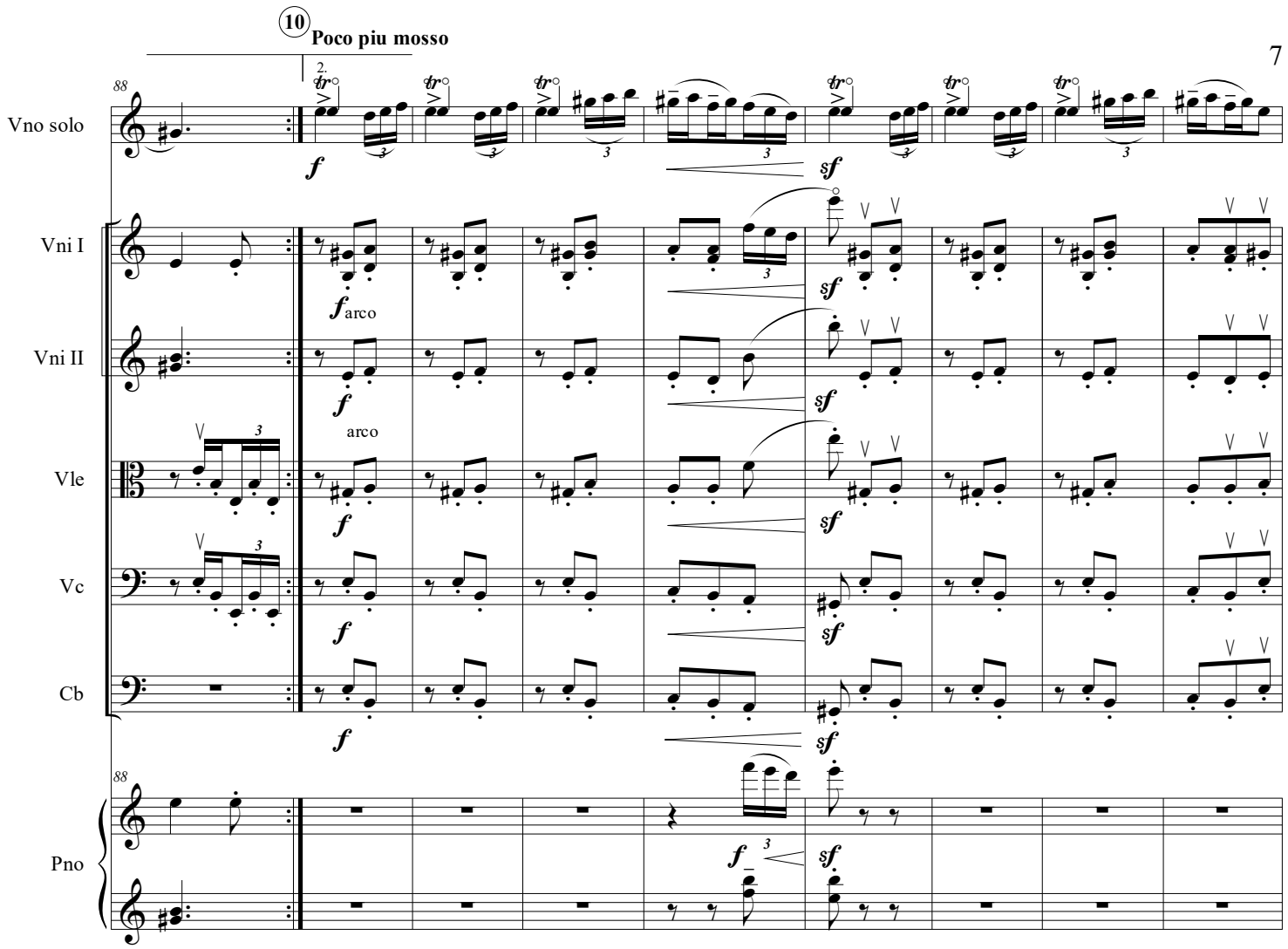
10
Poco piu mosso
Vno solo
Vni I
Vni II
Vle
Vc
Cb
Pno
arco
arco

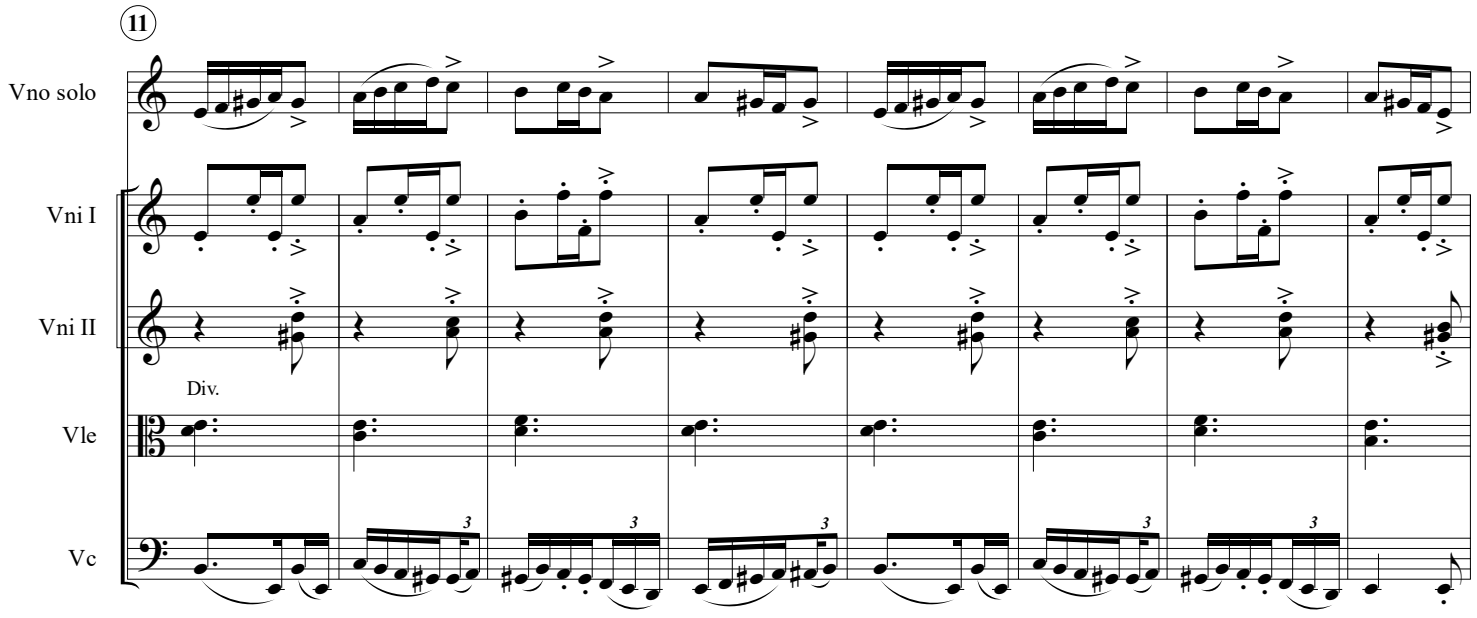
11
Vno solo
Vni I
Vni II
Div.
Vle
Vc

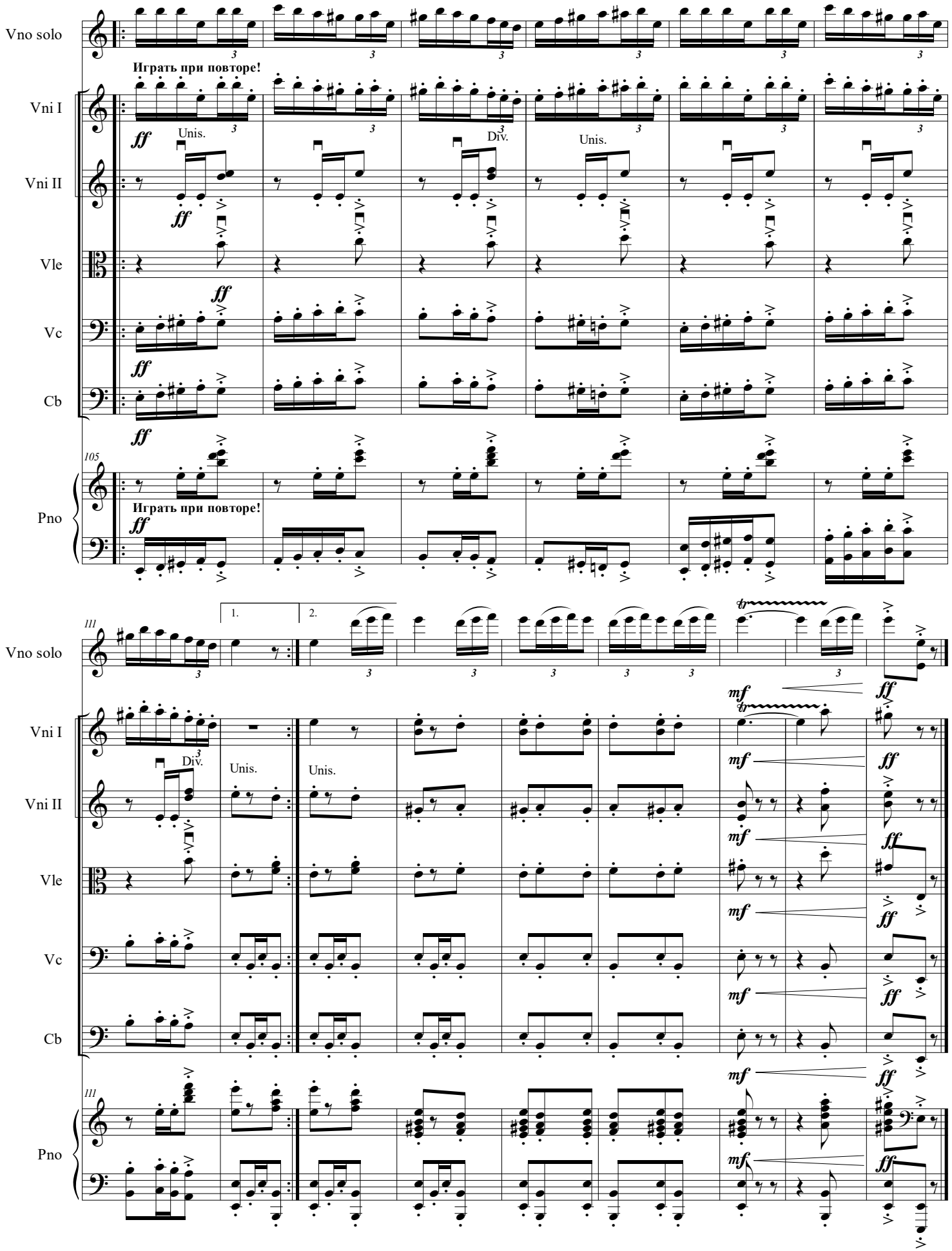
Vno solo
Играть при повторе!
Vni I
Vni II
Vle
Vc
Cb
Pno
ff
Unis.
Div.
105
Играть при повторе!
III
1.
2.
mf
tr

Violini I

Хайтарма

плясовая крымских татар

А. Спендиаров, op.9, №4
оркестровка Р. Абязова

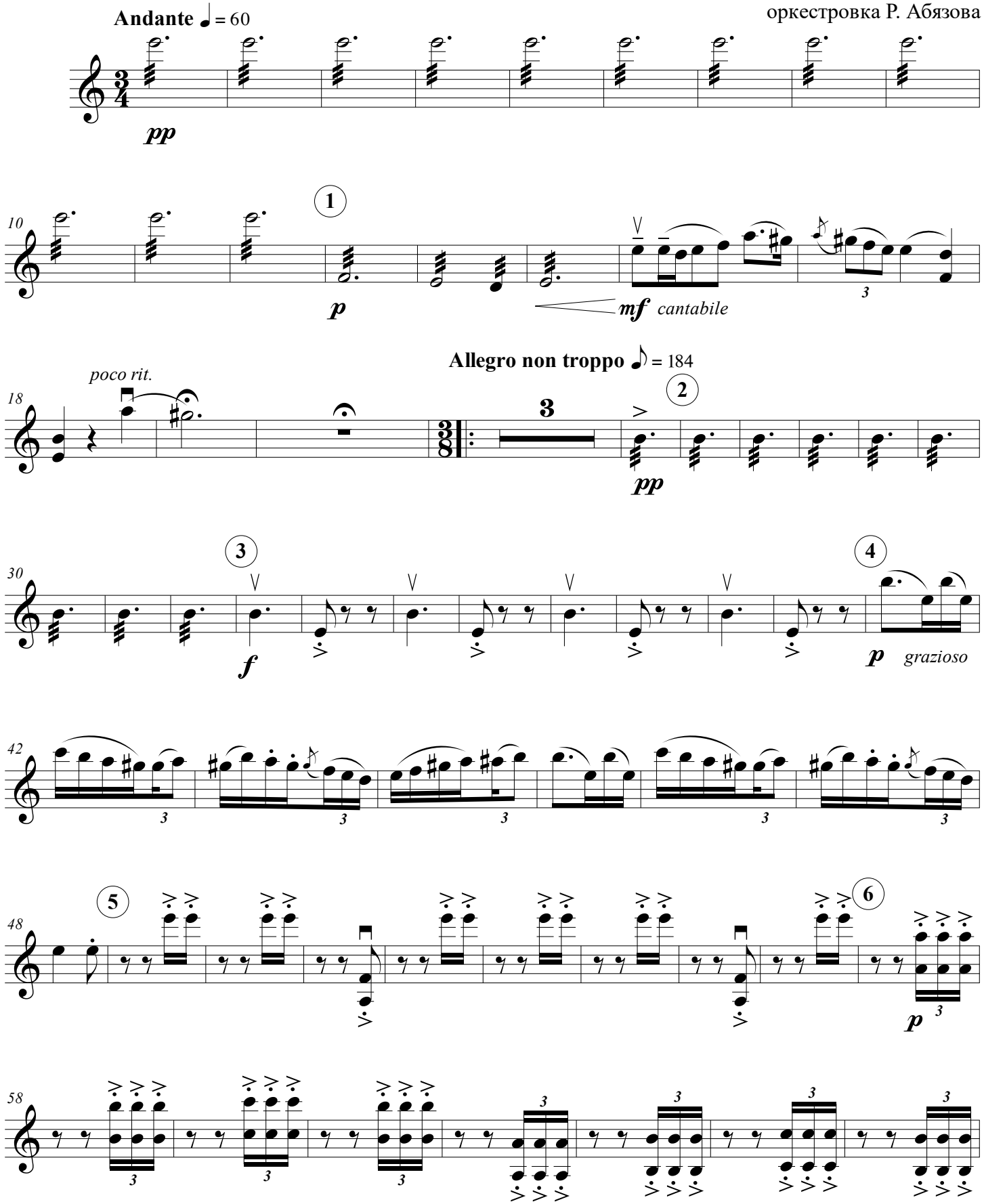

© Rustem Abyazov

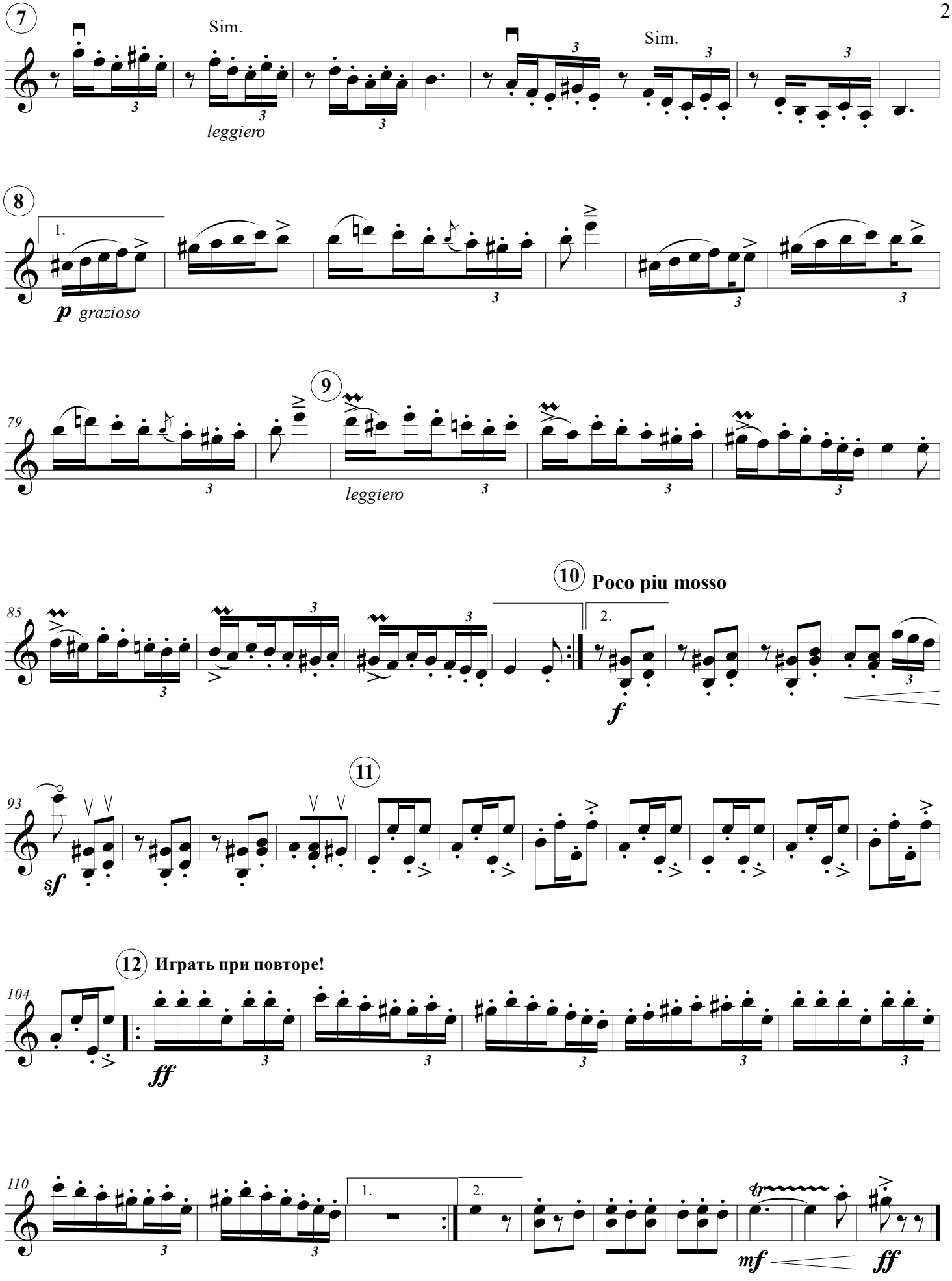
7
Sim.
leggiero
Sim.
8
1.
p grazioso
79
9
leggiero
85
10 Poco piu mosso
2.
f
93
11
sf
12 Играть при повторе!
104
ff
110
1.
2.
mf
ff

Violini II

Хайтарма

плясовая крымских татар

А. Спендиаров, ор.9, №4
оркестровка Р. Абязова

Andante ♩ = 60

pp

11

① *poco rit.*

p *mf* *cantabile*

Allegro non troppo ♪ = 184 ②

19

2

pp

32

③ ④ pizz.

f *p*

45

⑤ arco ⑥

p

⑦ pizz.

60

⑧ ⑨

72

1 arco Div.

p

© Rustem Abyazov

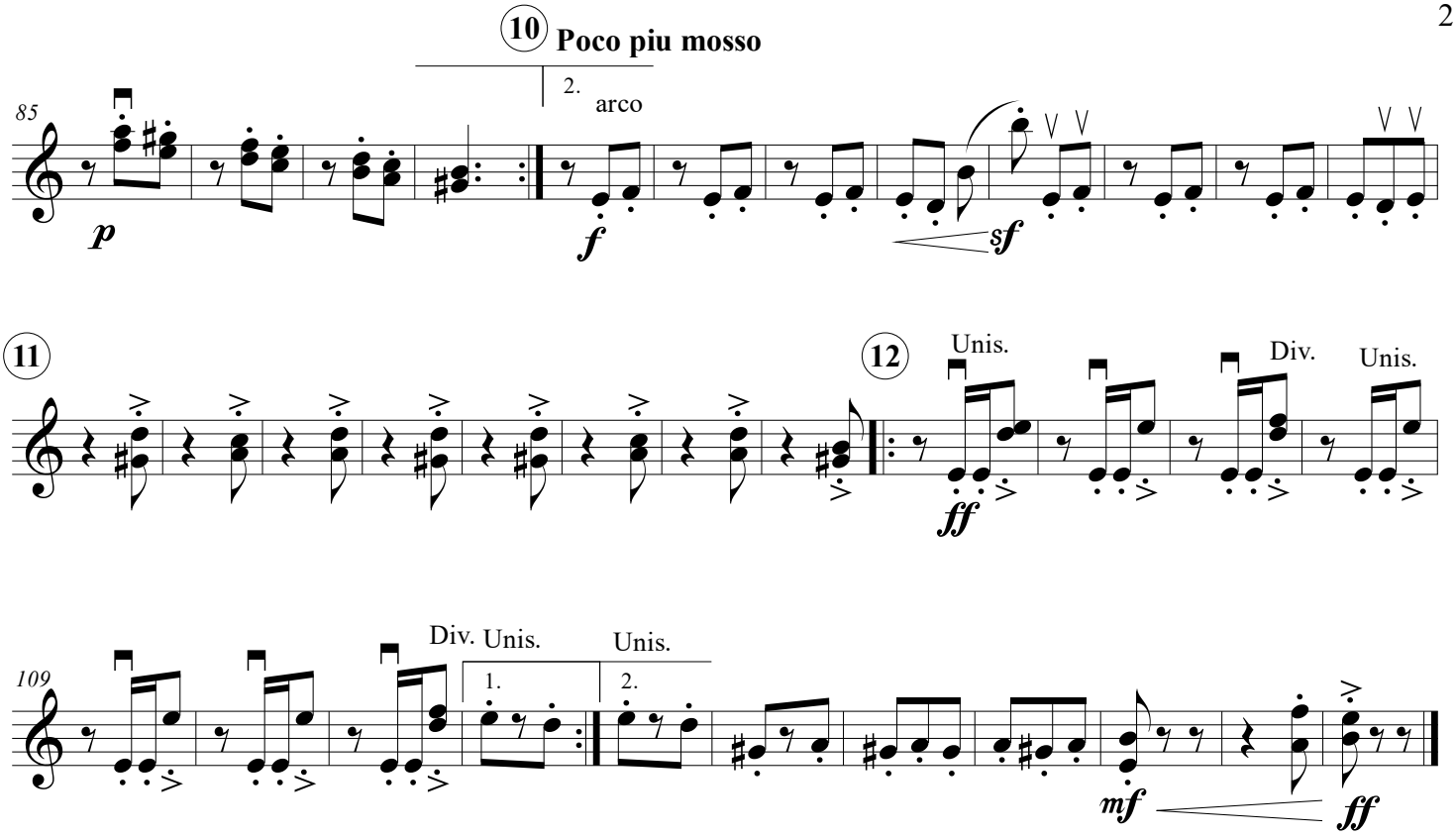
10
Poco piu mosso
2.
arco
85
p
f
sf
11
12
Unis.
Div.
Unis.
ff
109
Div.
Unis.
Unis.
1.
2.
mf
ff

Viole

Хайтарма

плясовая крымских татар

А. Спендиаров, ор.9, №4
оркестровка Р. Абязова

Andante ♩ = 60

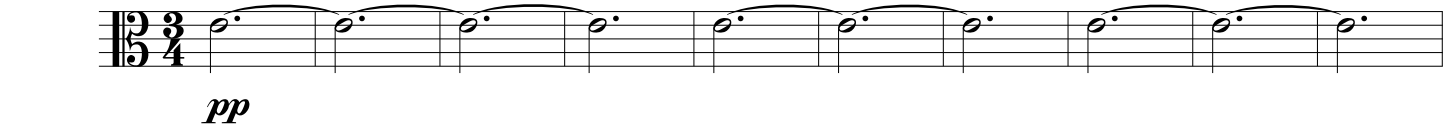

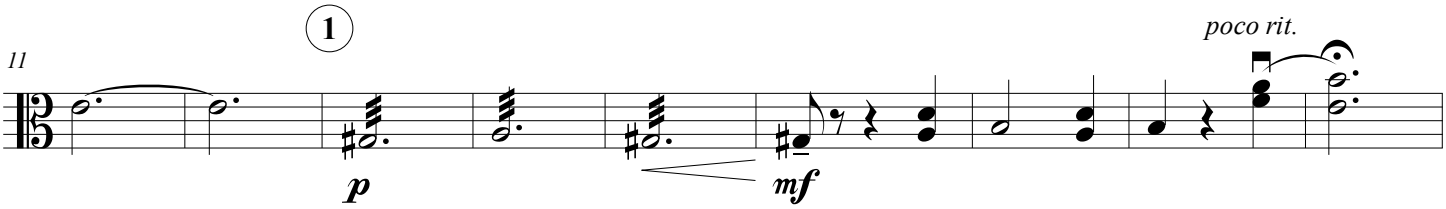

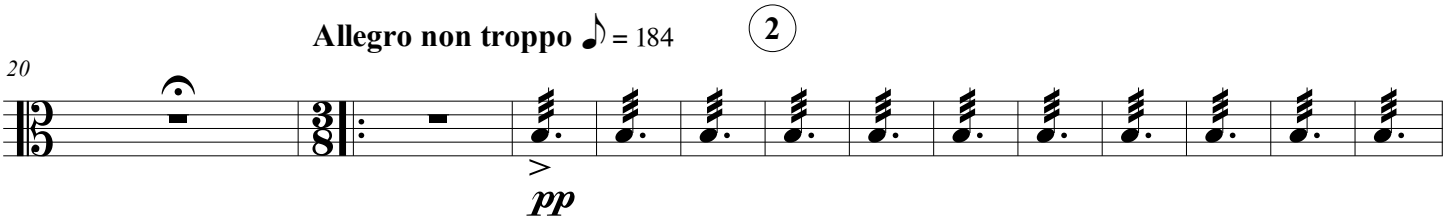

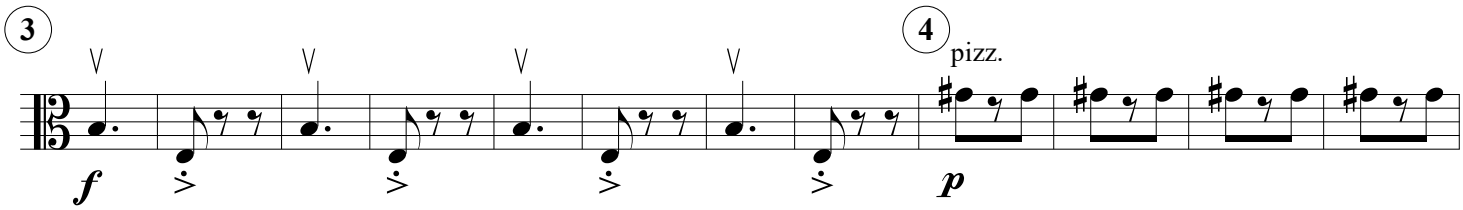

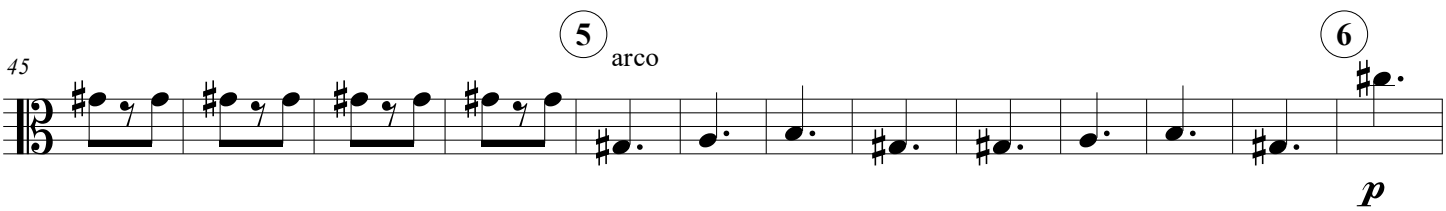

© Rustem Abyazov

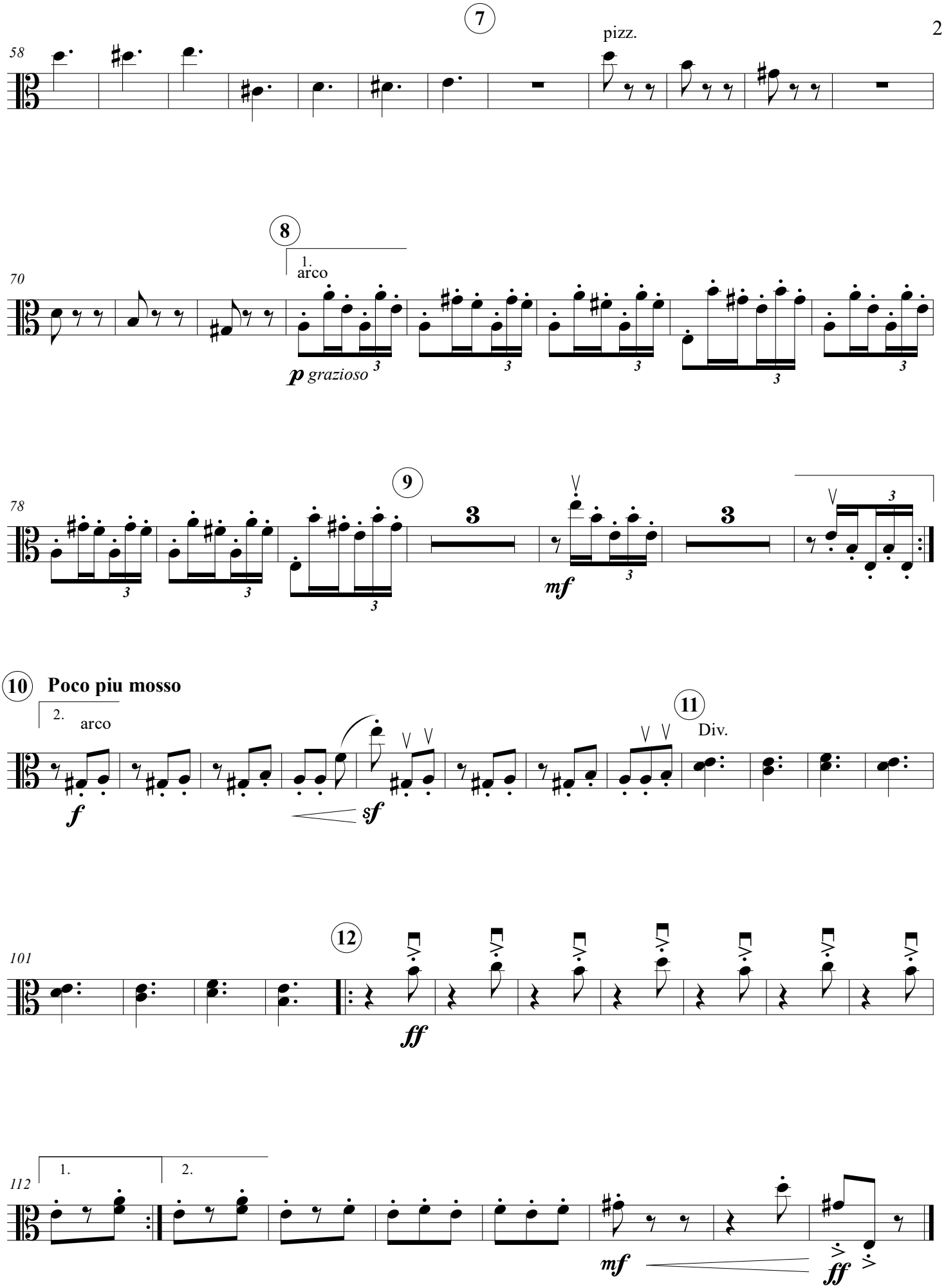
7
pizz.
58
8
1.
arco
70
p grazioso
9
78
mf
10
Poco piu mosso
2.
arco
f
sf
11
Div.
12
101
ff
1.
2.
112
mf
ff

Celli

Хайтарма

плясовая крымских татар

А. Спендиаров, ор.9, №4
оркестровка Р. Абязова

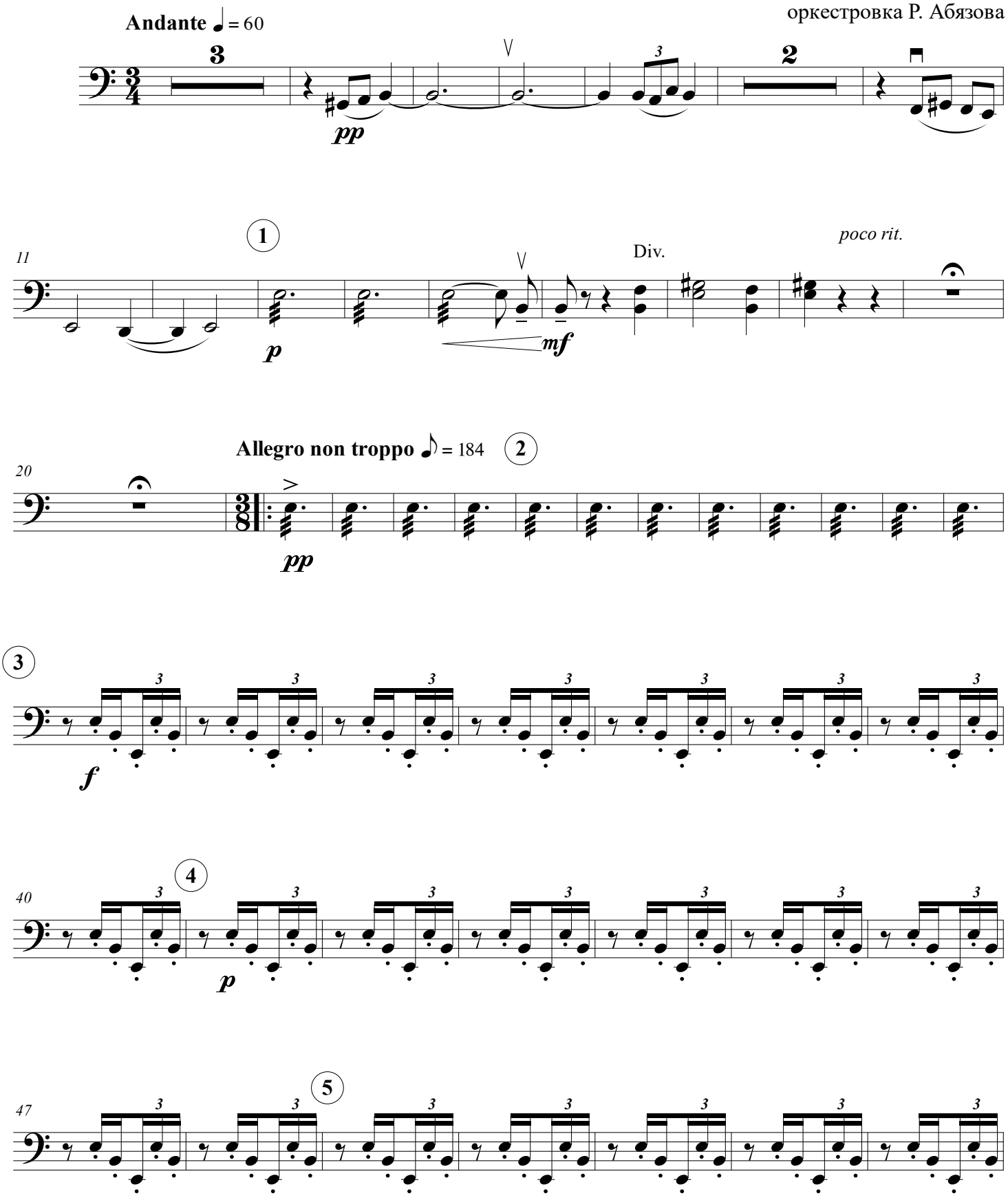

© Rustem Abyazov

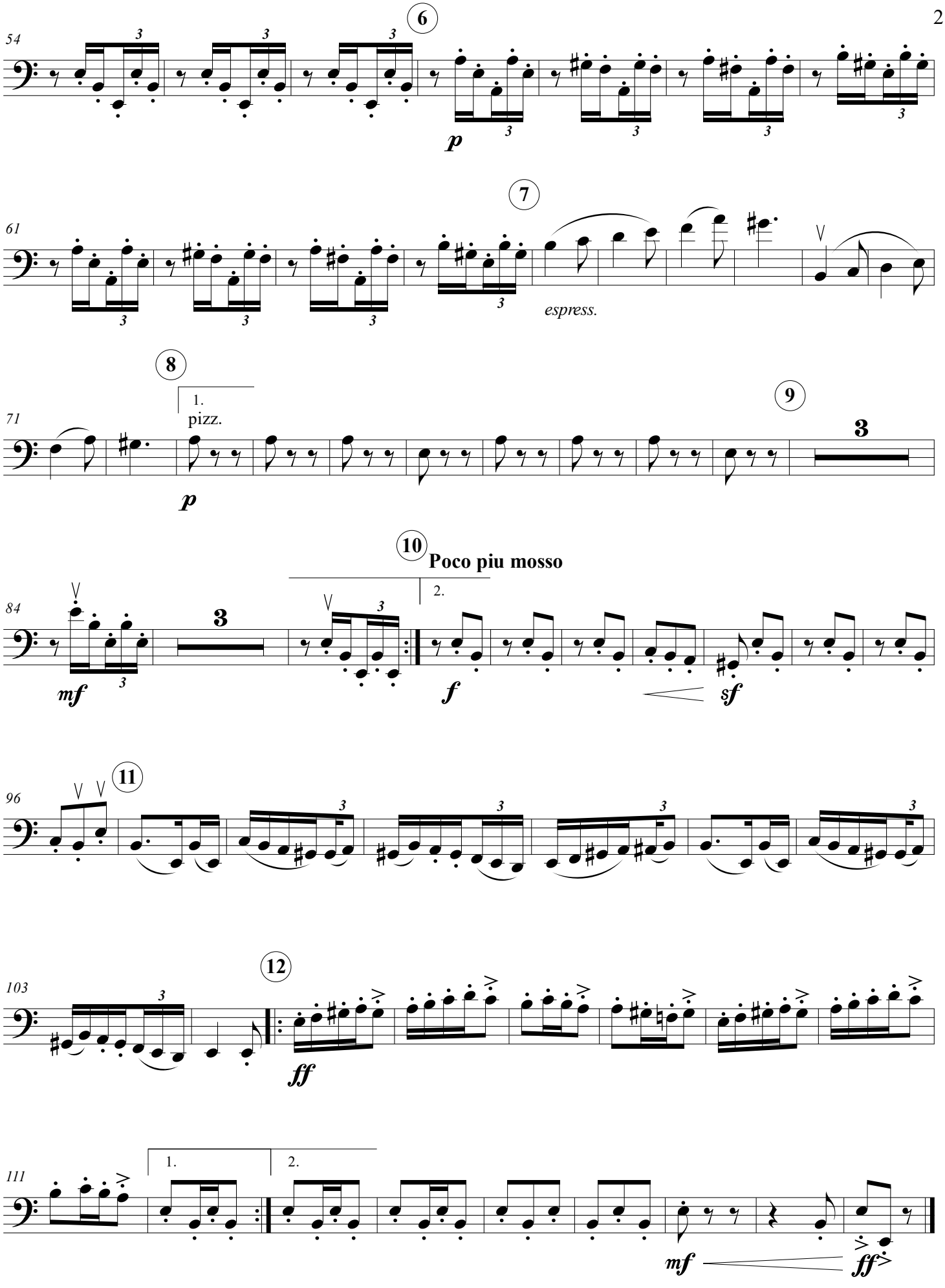
54
6
p
61
7
espress.
71
8
1.
pizz.
p
9
3
84
10
Poco piu mosso
2.
mf
3
f
sf
96
11
103
12
ff
111
1.
2.
mf
ff

Contrabassi

Хайтарма

плясовая крымских татар

А. Спендиаров, ор.9, №4
оркестровка Р. Абязова

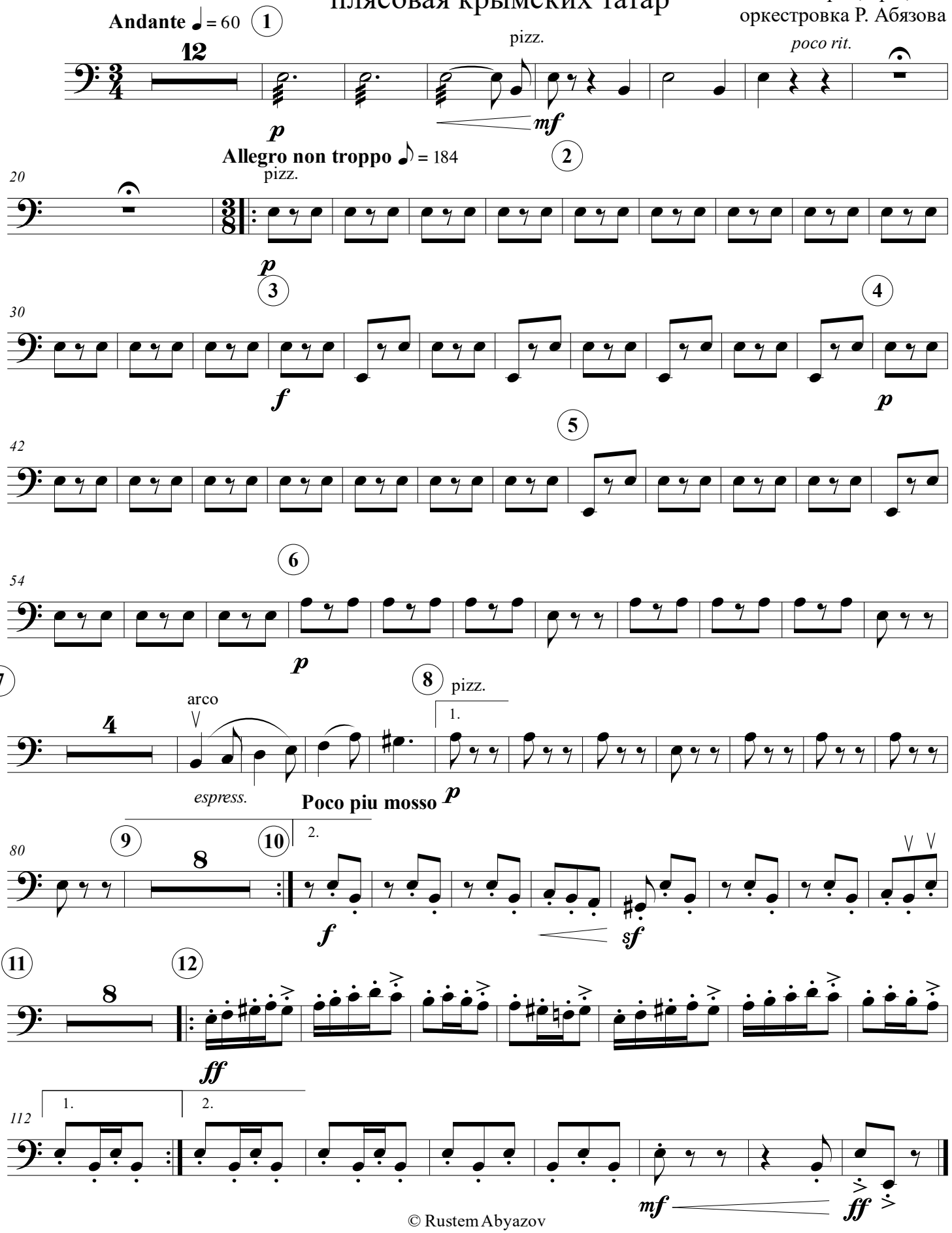

© Rustem Abyazov

Piano

Хайтарма

плясовая крымских татар

А. Спендиаров, op.9, №4
оркестровка Р. Абязова

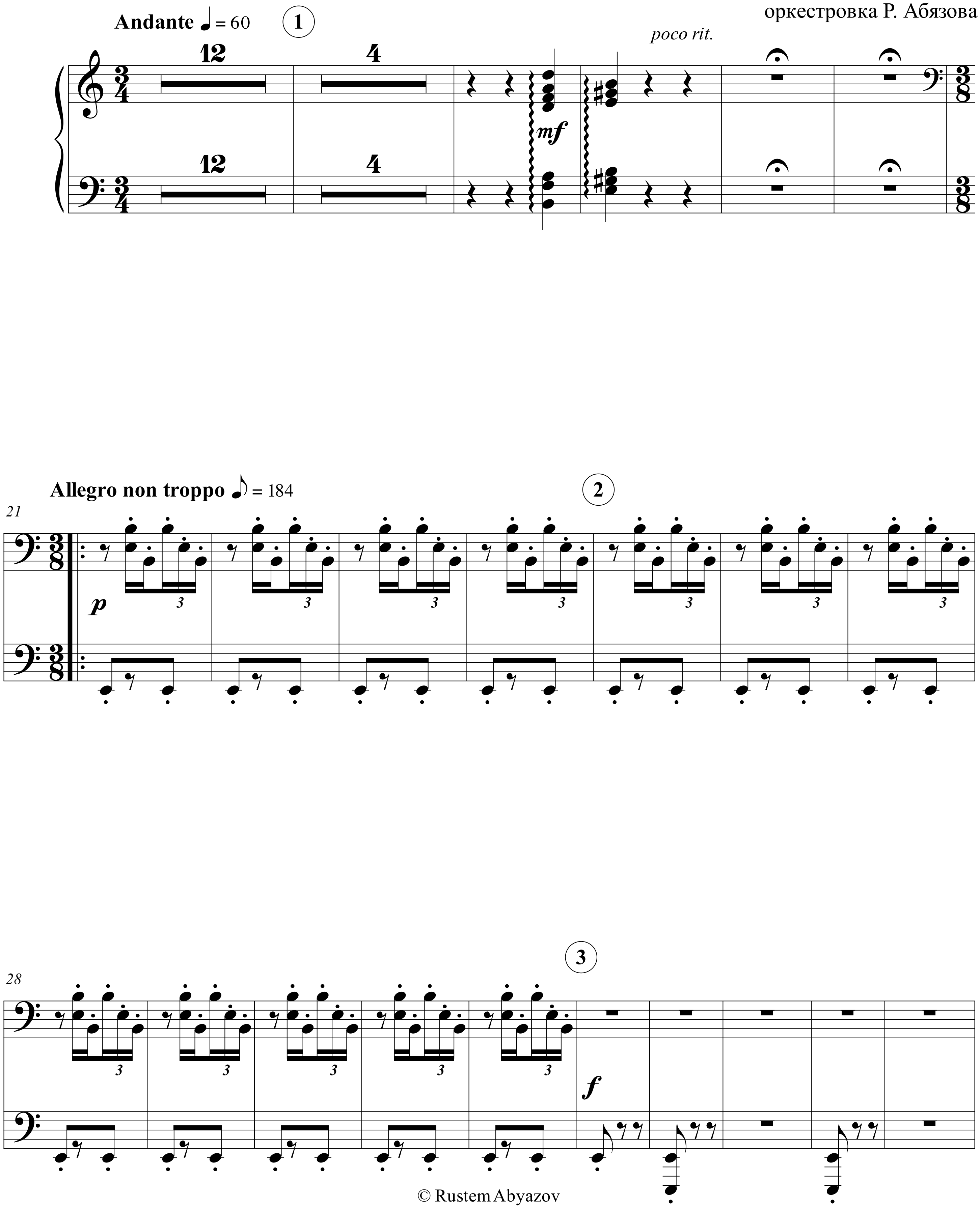

© Rustem Abyazov

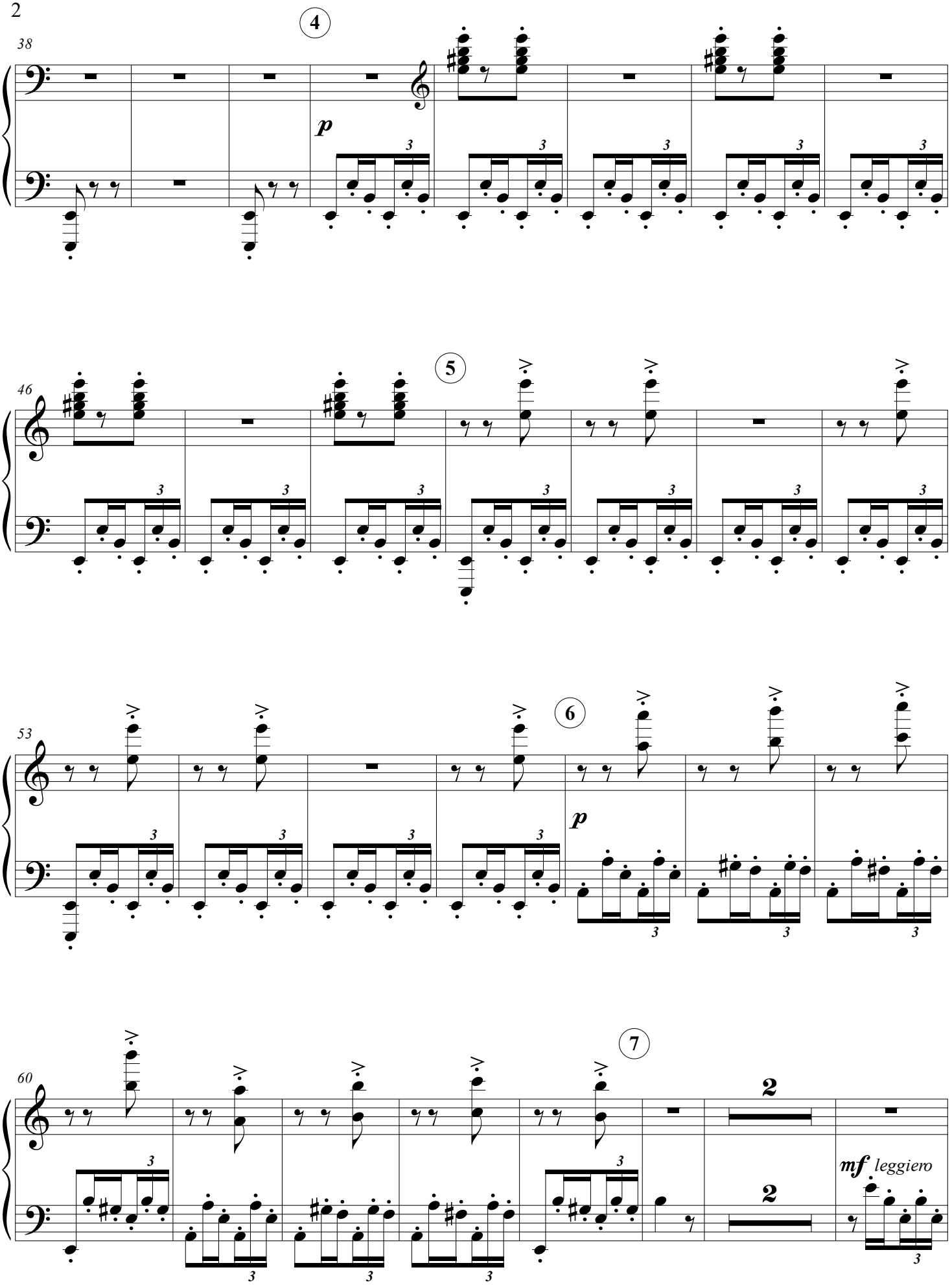
38
4
p
46
5
53
6
p
60
7
2
2
mf leggiero

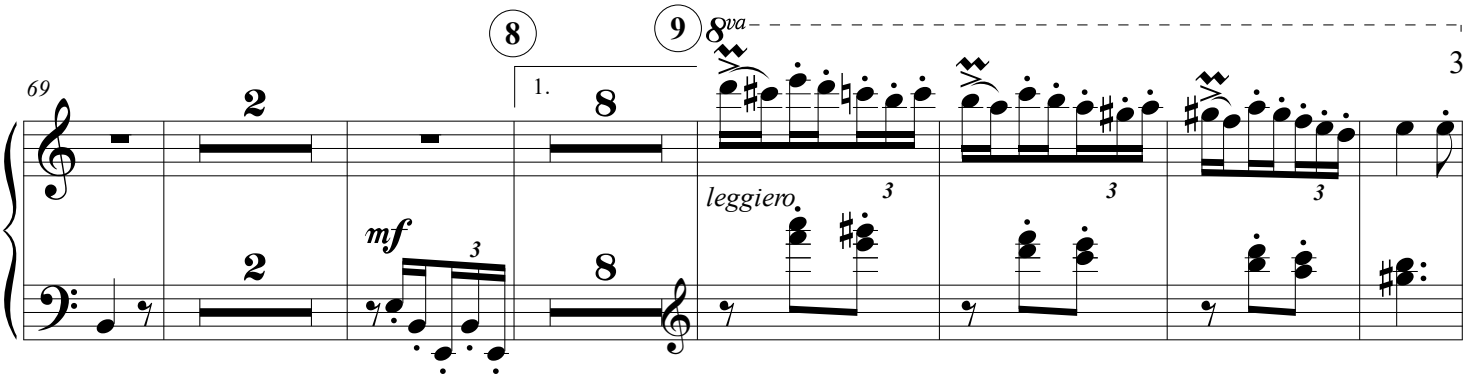

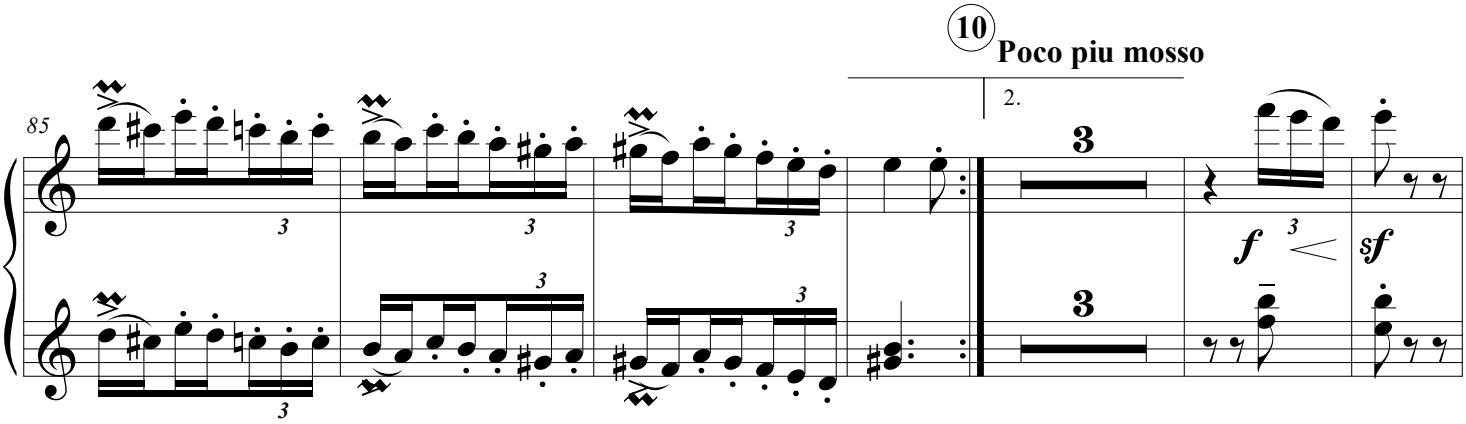
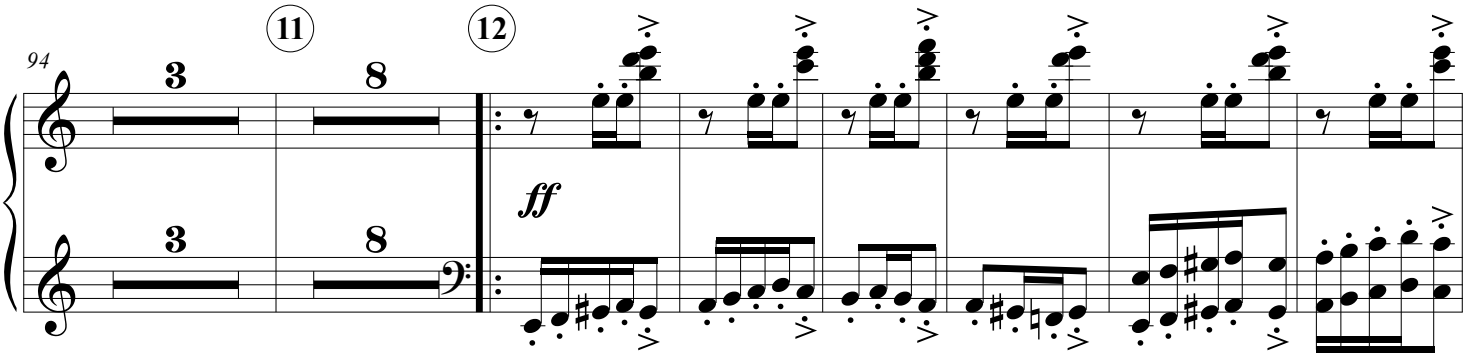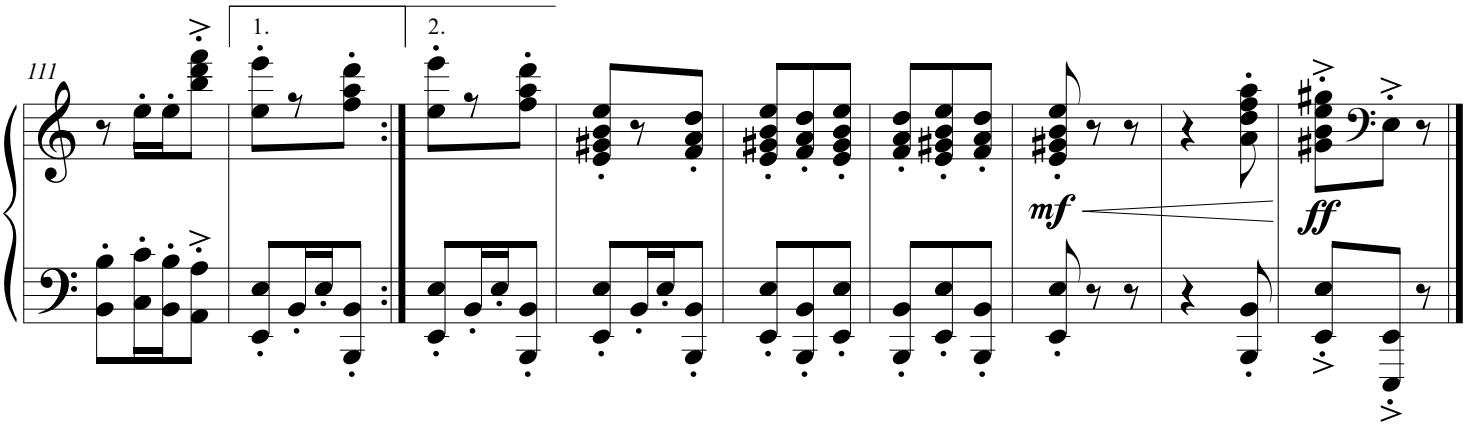
Играть при повторе!