

Увертюра

к опере "Женитьба Фигаро"

В.А. Моцарт
оркестровка Р. Абязова

Presto

Violino I *pp*

Violino II *pp*

Viola *pp*

Cello *pp*

Contrabasso *pp*

7

Vn. I

Vn. II

Vl.

Vc.

Cb.

ff

ff

ff

ff

16

Vn. I *p*

Vn. II *p*

Vl. *p*

Vc. *p*

Cb. *p*

23

Vn. I
Vn. II
Vl.
Vc.
Cb.

ff
ff
ff
ff

32

Vn. I
Vn. II
Vl.
Vc.
Cb.

f p
f p
f p
f p
f p

40

Vn. I
Vn. II
Vl.
Vc.
Cb.

48

Vn. I
Vn. II
Vl.
Vc.
Cb.

56

Vn. I
Vn. II
Vl.
Vc.
Cb.

65

Vn. I
Vn. II
Vl.
Vc.
Cb.

73

Vn. I
Vn. II
VI
Vc.
Cb.

f *p* *f* *p* *f* *p*

f *f* *f*

81

Vn. I
Vn. II
VI
Vc.
Cb.

f *f*

f *f* *f*

90

Vn. I
Vn. II
VI
Vc.
Cb.

p *p*

p *p*

p

99

Vn. I

Vn. II

Vl.

Vc.

Cb.

108

Vn. I

Vn. II

Vl.

Vc.

Cb.

115

Vn. I

Vn. II

Vl.

Vc.

Cb.

122

Vn. I
Vn. II
VI.
Vc.
Cb.

fp *fp* *fp*

129

Vn. I
Vn. II
VI.
Vc.
Cb.

fp *fp* *fp* *f* *f* *p* *p*

137

Vn. I
Vn. II
VI.
Vc.
Cb.

pp *pp* *pp* *pp* *pp*

144

Vn. I
Vn. II
VI.
Vc.
Cb.

ff
ff
ff
ff
ff

153

Vn. I
Vn. II
VI.
Vc.
Cb.

p
p
p
p
p

159

Vn. I
Vn. II
VI.
Vc.
Cb.

f
f
f
f
f

166

Vn. I

Vn. II

VI.

Vc.

Cb.

fp *fp* *fp*

fp *fp* *fp* *fp*

fp *fp* *fp* *fp*

176

Vn. I

Vn. II

VI.

Vc.

Cb.

fp *fp* *fp* *fp*

fp *fp* *fp* *fp*

fp *fp* *fp* *fp*

184

Vn. I

Vn. II

VI.

Vc.

Cb.

f *p* *f*

fp *fp* *f* *p* *f*

fp *fp* *f* *f* *f*

f *f*

217

Vn. I

Vn. II

VI.

Vc.

Cb.

tutti

V

V

224

Vn. I

Vn. II

VI.

Vc.

Cb.

solo

altri

V

V

230

Vn. I

Vn. II

VI.

Vc.

Cb.

V

V

236

Vn. I *pp*

Vn. II *pp*

VI. *pp*

Vc. *pp*

Cb. *pp*

242

Vn. I *cresc.*

Vn. II *cresc.*

VI. *cresc.*

Vc. *cresc.*

Cb. *cresc.*

248

Vn. I *f*

Vn. II *f*

VI. *f*

Vc. *f*

Cb. *f*

255

Vn. I
Vn. II
Vl.
Vc.
Cb.

261

Vn. I
Vn. II
Vl.
Vc.
Cb.

268

Vn. I
Vn. II
Vl.
Vc.
Cb.

274

Vn. I

Vn. II

VI.

Vc.

Cb.

280

Vn. I

Vn. II

VI.

Vc.

Cb.

287

Vn. I

Vn. II

VI.

Vc.

Cb.

Увертюра

к опере "Женитьба Фигаро"

В.А. Моцарт
оркестровка Р. Абязова

Presto

pp

5

10

15

19

23

29

34

39

44

ff

f p f p

f

48

53

60

fp fp fp

65

fp fp fp

71

75

f p f p f p

81

87

94

p

100

108

114

120

127

135

139

143

148

153

159

167 *fp*

174 *fp fp*

179 *fp fp fp*

185 *f*

189 *p f p f p f*

195 *f*

203 *f*

208 *p*

213 *f*

221

227

234

239

243

247

252

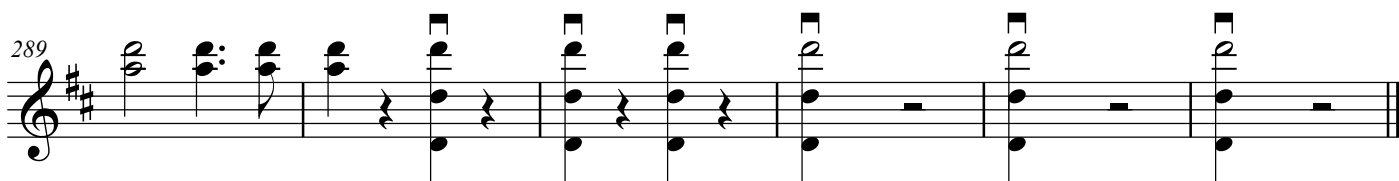
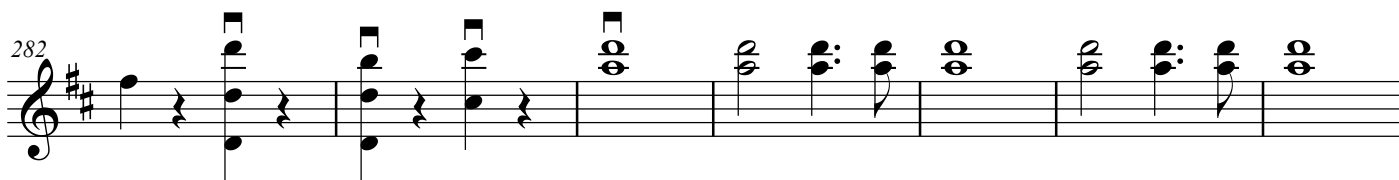
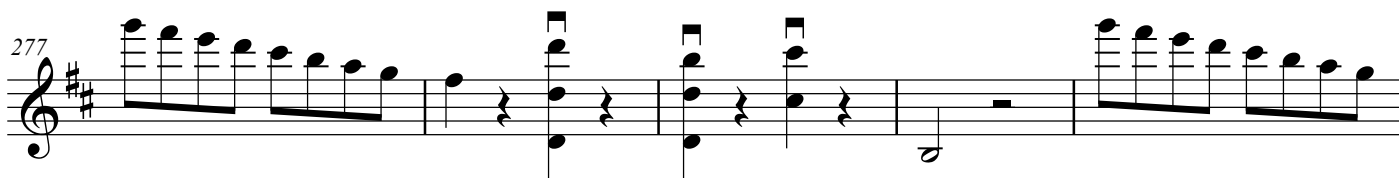
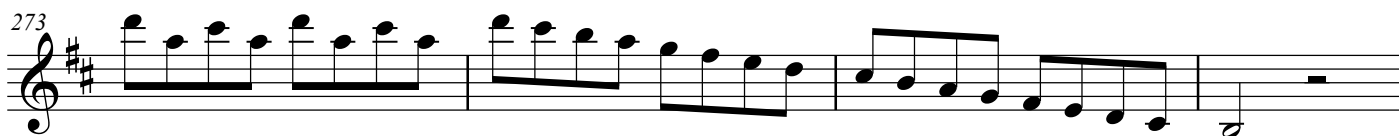
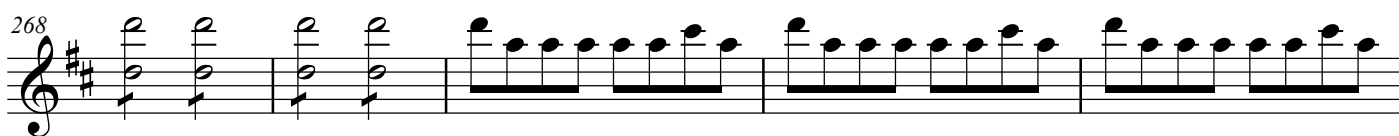
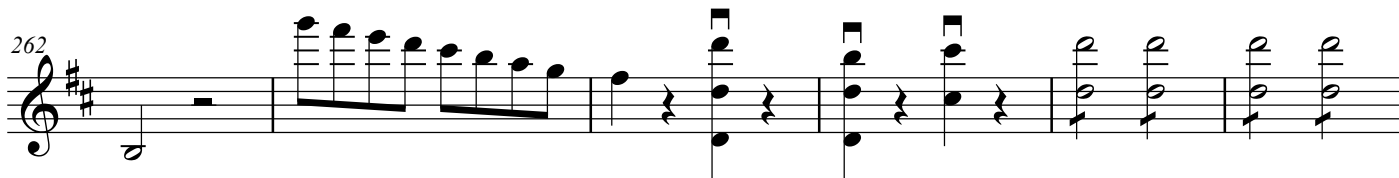
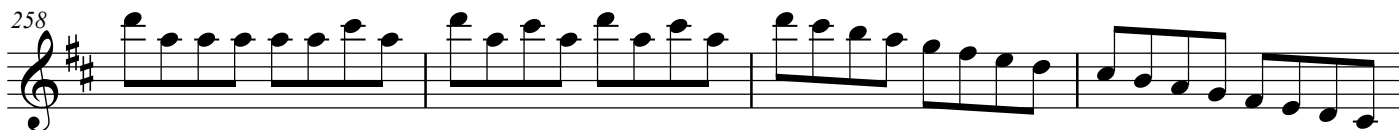

Увертюра

к опере "Женитьба Фигаро"

В.А. Моцарт
оркестровка Р. Абязова

Presto

41

47

52

58

65

70

77

85

92

3
99

V

106

110

114

118

122

fp *fp*

126

fp *fp*

130

fp *fp* *f*

135

p

139

pp

143

148

ff

155

p

159

163

f

169

fp *fp* *fp*

175

fp *fp* *fp* *fp*

181

fp *fp* *fp* *fp*

5
188

f *p* *f* *p* *f* *p* *f*

195

201

208

p

215

221

225

229

p

235

pp

240

244 *cresc.*

248 *f*

253

258

263

268

273

278

283

289

Viola

Увертюра

к опере "Женитьба Фигаро"

В.А. Моцарт

оркестровка Р. Абязова

Presto

pp

5

10

ff

16

p

20

24

ff

31

fp

37

fp

f

45

50

57 *fp fp fp fp fp*

64 *fp fp fp fp fp*

71 *fp fp*

79 *f*

86 *V*

92 *p*

99 *V*

106

115

123 *fp fp fp fp*

130 *fp fp f* **3**

139

pp

143

pp

148

ff

154

p

158

p

162

f

168

fp fp fp

175

fp fp fp fp fp

182

fp fp fp fp

189

f

196

f

202

208

215

223

229

233

240

pp *cresc.*

248

f

255

260

tr

265

271

276

tr

282

289

Cello

Увертюра

к опере "Женитьба Фигаро"

В.А. Моцарт
оркестровка Р. Абязова

Presto

1 *pp*

5

11 *ff* *p*

19

23 *ff*

30 *f* *p*

37 *f* *p* *f*

44

50

57 *V* *V* **6** *V* **5**

73

f *f* *f* *f*

83

89

95

p solo altri

102

108

114

120

fp *fp*

127 *fp* *fp* *fp* *fp* *f*

134 *pp*

141

145 *ff*

152 *p*

157

161 *f*

166 *V* *V* **6**

4

178

190

198

204

210

216

223

231

237

242

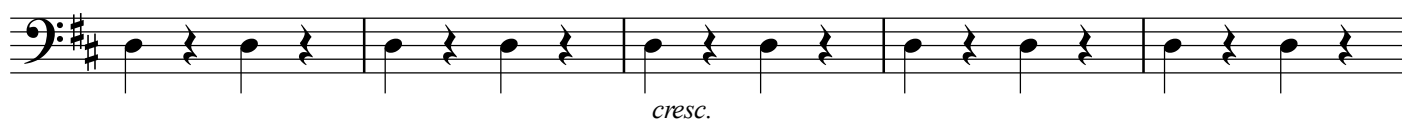

247

252

258

263

269

275

282

289

Увертюра

к опере "Женитьба Фигаро"

В.А. Моцарт
оркестровка Р. Абязова

Presto

pp

5

11

ff

18

p

22

28

ff

35

f p f p f

42

48

54

V V

7

129

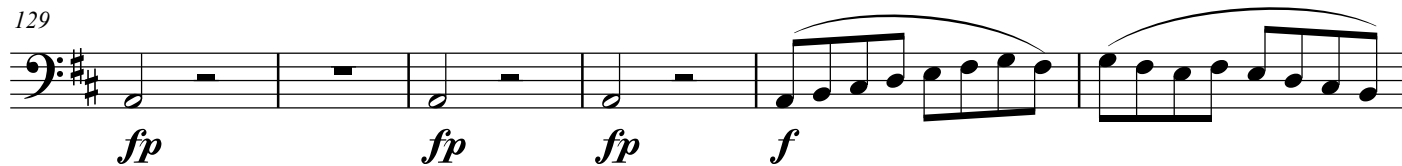

135

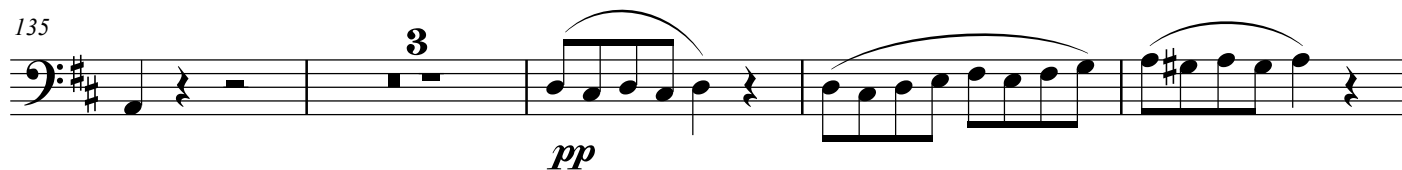

142

147

154

159

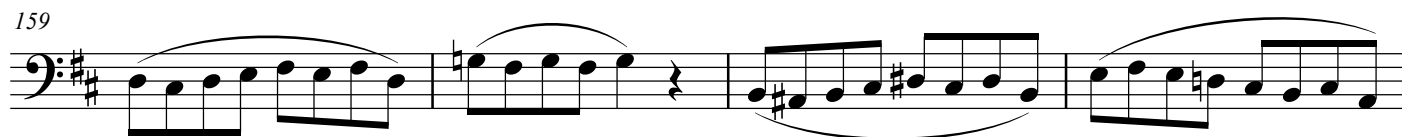

163

169

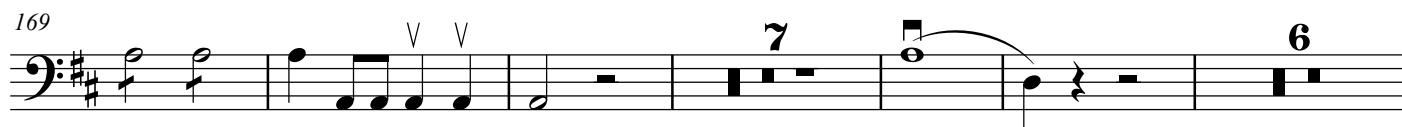

187

f *f* *f* *f*

195

V

201

V

207

p

214

V

222

232

pp

239

244

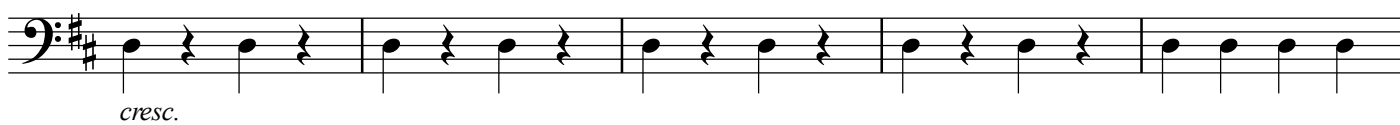

249

255

261

267

272

278

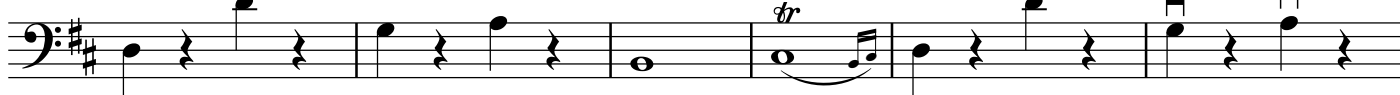

284

289

